

NOTICE!!

These documents have been scanned!

Do not place un-scanned documents beneath this notice!

Do not remove this notice from this file!

GPO Jacket No. 560-102
Print Order 61540
Rise Business Services, LLC
Job=AZ15 4/26/2019



Box Number= AZ15003



Claim Begin-End: AMC448480-AMC448484

1 Initial Receipt



AZ15003-5

AMC450400-AMC453366

United States Department of the Interior
Bureau of Land Management
 DIV OF LANDS, MINRLS & ENERGY
 ONE N CENTRAL AVE
 PHOENIX, AZ 85004 -4427
 Phone: 602-417-9200

Receipt

No:

4051868

Transaction #: 4163357**Date of Transaction:** 12/28/2017

CUSTOMER:

SILVER MOUNTAIN MINING LLC
 7320 E BROADWAY BLVD
 TUCSON, AZ 85710-1409 US

ENTERED
JAN 08 2018
 BY: *Ram*

LINE #	QTY	DESCRIPTION	REMARKS	UNIT PRICE	TOTAL
1	5.00	LOCATABLE MINERALS / MINING CLAIMS-NEW, UNADJUD, ONE OR MORE AUTH NOS / NEW MINING CLAIM PROCESSING FEE CASES: AMC448480/\$20.00, AMC448481/\$20.00, AMC448482/\$20.00, AMC448483/\$20.00, AMC448484/\$20.00		- n/a -	100.00
2	5.00	LOCATABLE MINERALS / MINING CLAIMS-NEW, UNADJUD, ONE OR MORE AUTH NOS / NEW MINING CLAIMS LOCATION FEE CASES: AMC448480/\$37.00, AMC448481/\$37.00, AMC448482/\$37.00, AMC448483/\$37.00, AMC448484/\$37.00		- n/a -	185.00
3	5.00	LOCATABLE MINERALS / MINING CLAIMS-NEW, UNADJUD, ONE OR MORE AUTH NOS / NEW MINING CLAIMS MAINTENANCE FEE CASES: AMC448480/\$155.00, AMC448481/\$155.00, AMC448482/\$155.00, AMC448483/\$155.00, AMC448484/\$155.00		- n/a -	775.00
4	1.00	OVERPAYMENT / OVERPAYMENT OF FEES / OVERPAYMENT OF \$1.00 OR MORE		50.00	50.00
TOTAL:					\$1,110.00

PAYMENT INFORMATION

1	AMOUNT:	1110.00	POSTMARKED:	N/A
	TYPE:	CHECK	RECEIVED:	12/28/2017
	CHECK NO:	1962		
	NAME:	DRAGONS DEEP EXPLORATION INC BOX 14078		

TUCSON AZ 85732 US

REMARKS

This receipt was generated by the automated BLM Collections and Billing System and is a paper representation of a portion of the official electronic record contained therein.

NOTICE!!

These documents have been scanned!

Do not place un-scanned documents beneath this notice!

Do not remove this notice from this file!

GPO Jacket No. 560-102
Print Order 61540
Rise Business Services, LLC
Job=AZ15 4/26/2019



Box Number= AZ15003



Claim Begin-End: AMC448480-AMC448484

2 Correspondence



AZ15003-5

AMC450400-AMC453366



DECONCINI McDONALD YETWIN & LACY

**A PROFESSIONAL CORPORATION
ATTORNEYS AT LAW**

2525 EAST BROADWAY BOULEVARD • SUITE 200 • TUCSON, ARIZONA 85716-5300
(520) 322-5000 • (520) 322-5585 (FAX)

DMYL.COM

DENISE M. BANTON
LISA J. BOWEY
ALICE W. CALLISON
BARRY M. COREY
JODY A. CORRALES
PETER B. GOLDMAN
NATHAN B. HANNAH
STEVEN J. ITKIN
JAMES A. JUTRY
JOHN C. LACY
ZELMA LETARTE
KATHRYN B. NELSON

RYAN D. O'NEAL
JOHN C. RICHARDSON
LISA ANNE SMITH
SPENCER A. SMITH
KIMBERLY C. SOTO
SESALY O. STAMPS
TYLER H. STANTON
JAMES M. SUSA
PAUL M. TILLEY
MEGAN J. TROG
CARY F. URMAN
MICHAEL R. URMAN

OF COUNSEL:

RICHARD M. YETWIN
BARRON & ASSOCIATES, P.C. - JOHN H. BARRON, III

March 15, 2019

428352
428856
428906
448480
450855

FIRM FOUNDERS:
EVO A. DECONCINI (1901-1986)
JOHN R. McDONALD (1933-2012)
DENNIS W. DECONCINI

PHOENIX OFFICE:
7310 NORTH 16TH STREET, SUITE 205
PHOENIX, ARIZONA 85020
(602) 282-0500
FAX: (602) 282-0520

PLEASE REPLY TO TUCSON
KSMITH@DMYL.COM

428217

Bureau of Land Management
Attention: Adjudication
One North Central Avenue
Suite 800
Phoenix, AZ 85004-4427

**RE: Silver Mountain Mining, LLC
Customer ID: 2358612
Lead AMC426658**

RECEIVED
BLM AZ STATE OFFICE
2019 MAR 18 P 1:37
PHOENIX, ARIZONA

To Whom It May Concern:

We are submitting an address change in the Bureau of Land Management records for the above-referenced owner. The current address is listed as P.O. Box 5127, Tucson, AZ, 85703. The new mailing address for Silver Mountain Mining, LLC is 2525 E. Broadway Blvd., Suite 200, Tucson, AZ 85716.

Please update your records accordingly to reflect the address change. If you have any questions or concerns, please feel free to contact me.

Sincerely,

Kathryn A. Smith, CP
Certified Paralegal

cc Charlie Bass via email
Asa Knapp via email

I:\FILES\DOCS\SILV25\180491\LTR\13Q0929.DOCX

ENTERED
MAR 20 2019
By: RAM

DeCONCINI McDONALD YETWIN & LACY
A PROFESSIONAL CORPORATION
ATTORNEYS AT LAW
2525 EAST BROADWAY BOULEVARD, SUITE 200
TUCSON, ARIZONA 85716-5300
KAS/180491

PHOENIX

AZ 852

15 MAR '19

PM 8 L

neopost[®]
03/15/2019

US POSTAGE

FIRST-CLASS MAIL

\$00.50⁰



ZIP 85716
041L11236589

Bureau of Land Management
Attention: Adjudication
One North Central Avenue
Suite 800
Phoenix, AZ 85004-4427

RECEIVED
STAT
2019 MAR 18 P 1:37
PHOENIX, ARIZONA

85004-442700

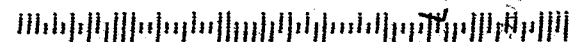

FEB 15 2018

Am 2/14/2018
AT 2/14/18
LL 2/15/18

In Reply Refer To:
3800 (9200) RM
AMC448480

CERTIFIED MAIL - RETURN RECEIPT REQUESTED No. 9214 8901 9403 8304 3283 83

DECISION

SILVER MOUNTAIN MINING LLC
7320 E BROADWAY BLVD
TUCSON, AZ 85710-1409

: This Decision Affects Those Claims
: Shown in the Block Below.
:

AMC448483
SMM #213

No Rights Acquired on Portions of Lode Claim(s)

Pursuant to Title 43 Code of Federal Regulations 3832.1, this office received your notice(s) of location for recordation of mining claims. However, portions of the lode mining claim(s) listed above appear to lie within lands that are not open to location for the following reason:

The claim is partially located on land that is patented and therefore not open to location. The Federal Government does not administer the surface or subsurface estate. Patent Number 245472, dated February 1, 1912.

Therefore, although the claim(s) has/have been recorded, you have acquired no rights on any portion of the subject mining claim(s) that lie within these lands. Enclosed for reference is a copy of the Master Title Plat.

If additional information is required, please contact RéAnn Myers at 602-417-9413. Please include your AMC serial number(s) on all correspondence.

/s/ Lucas Lucero

Lucas Lucero
Deputy State Director
Lands, Minerals and Energy Division

Enclosure



Date Produced: 02/19/2018

ConnectSuite Inc.:

The following is the delivery information for Certified Mail™/RRE item number 9214 8901 9403 8304 3283 83. Our records indicate that this item was delivered on 02/17/2018 at 10:39 a.m. in TUCSON, AZ 85710. The scanned image of the recipient information is provided below.

Signature of Recipient :

A handwritten signature in black ink, appearing to be "X. J. [unclear]".

Address of Recipient :

7320 BROADWAY

Thank you for selecting the Postal Service for your mailing needs. If you require additional assistance, please contact your local post office or Postal Service representative.

Sincerely,
United States Postal Service

The customer reference number shown below is not validated or endorsed by the United States Postal Service. It is solely for customer use.

Customer Reference Number: C697232.4245848

NOTICE!!

These documents have been scanned!

Do not place un-scanned documents beneath this notice!

Do not remove this notice from this file!

GPO Jacket No. 560-102
Print Order 61540
Rise Business Services, LLC
Job=AZ15 4/26/2019



Box Number= AZ15003



Claim Begin-End: AMC448480-AMC448484

3 Transfers



AZ15003-5

AMC450400-AMC453366

**NO
DOCUMENTS
FOUND**

NO DOCUMENTS FOUND
NO DOCUMENTS FOUND

NOTICE!!

These documents have been scanned!

Do not place un-scanned documents beneath this notice!

Do not remove this notice from this file!

GPO Jacket No. 560-102
Print Order 61540
Rise Business Services, LLC
Job=AZ15 4/26/2019



Box Number= AZ15003



Claim Begin-End: AMC448480-AMC448484

4 Annual Filings



AZ15003-5

AMC450400-AMC453366

Lead File Numbers (maintenance fee payments – receipt number 4245772)
SILVER MOUNTAIN MINING LLC

AMC426658

AMC427795

AMC428217

AMC428352

AMC428856

AMC428906

AMC448480

AMC450855



DeCONCINI McDONALD YETWIN & LACY

A PROFESSIONAL CORPORATION

ATTORNEYS AT LAW

2525 EAST BROADWAY BOULEVARD • SUITE 200 • TUCSON, ARIZONA 85716-5300

(520) 322-5000 • (520) 322-5585 (FAX)

DMYL.COM

DENISE M. BAINTON
LISA J. BOWEY
ALICE W. CALLISON
BARRY M. COREY
JODY A. CORRALES
PETER B. GOLDMAN
NATHAN B. HANNAH
STEVEN J. ITKIN
JAMES A. JUTRY
JOHN C. LACY
ZELMA LETARTE
KATHRYN B. NELSON

RYAN D. O'NEAL
JOHN C. RICHARDSON
LISA ANNE SMITH
SPENCER A. SMITH
SESALY O. STAMPS
TYLER H. STANTON
JAMES M. SUSA
PAUL M. TILLEY
MEGAN J. TROG
GARY F. URMAN
MICHAEL R. URMAN

OF COUNSEL:

RICHARD M. YETWIN
BARRON & ASSOCIATES, P.C. - JOHN H. BARRON, III

FIRM FOUNDERS:

EVO A. DeCONCINI (1901-1986)
JOHN R. McDONALD (1933-2012)
DENNIS W. DeCONCINI

PHOENIX OFFICE:

7310 NORTH 16TH STREET, SUITE 205
PHOENIX, ARIZONA 85020
(602) 282-0500
FAX: (602) 282-0520

August 22, 2018

PLEASE REPLY TO TUCSON
KSMITH@DMYL.COM

Via Federal Express

Arizona State Office
Bureau of Land Management
Attention: Public Room
One North Central Avenue, Suite 800
Phoenix, AZ 85004-4427

RECEIVED
BLM ARIZONA STATE OFFICE
2018 AUG 24 A 10:55
PHOENIX, ARIZONA

RE: **Payment of Claim Maintenance Fee – Silver Mountain Mining, LLC**

Ladies and Gentlemen:

Delivered herewith is a check in the amount of \$66,030.00, as payment of the claim maintenance fees pursuant to the 30 U.S.C. § 28f(a), as adjusted by 30 U.S.C. § 28j(c) and implemented by notice in 74 *Federal Register* 30959-62 (June 29, 2009) and as amended by the Consolidated Appropriations Act 2012, Pub. L. No. 112-74, 125 Stat. 786 (2011) and a notice in 79 *Federal Register* 36662-65 (June 30, 2014). The owner has paid a maintenance fee of \$155 per claim for the assessment year beginning September 1, 2018. A copy of the Certifications of Payment of Maintenance Fee in Lieu of Affidavit of Annual Assessment Work to be recorded with the Yavapai County Recorder's Office is also enclosed herewith.

Please return a date-stamped copy of this letter and the affidavits along with the receipt for payment to this office.

Thank you for your assistance and please feel free to contact me or John Lacy with any questions or concerns.

Sincerely,

Katheryn A. Smith, CP
Certified Paralegal

Encl.

I:\FILES\DOCS\SILV23\180067\LTR\1306792.DOCX

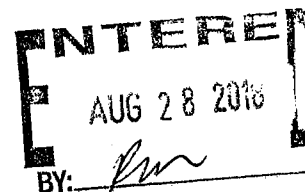

4245772

After recording, please return to:

John C. Lacy
DeConcini McDonald Yetwin & Lacy, P.C.
2525 E. Broadway Blvd., #200
Tucson, AZ 85716

STATE OF ARIZONA)
) ss:
County of Pima)

**CERTIFICATION OF PAYMENT OF MAINTENANCE FEE
IN LIEU OF AFFIDAVIT OF ANNUAL ASSESSMENT WORK**

John C. Lacy, being first duly sworn, deposes and says that:

1. He is an agent for Silver Mountain Mining LLC, an Arizona limited liability company, the owner of the unpatented placer mining claims situated in Yavapai County, Arizona (the "Claims"), the location notices of which are of record in said county, and in the records of the Arizona State Office of the Bureau of Land Management under the file numbers indicated in the attached Exhibit A.

2. Pursuant to the 30 U.S.C. § 28f(a), as adjusted by 30 U.S.C. § 28j(c) and implemented by notice in 74 Federal Register 30959-62 (June 29, 2009) and as amended by the Consolidated Appropriations Act 2012, Pub. L. No. 112-74, 125 Stat. 786 (2011), and a notice in 79 Federal Register 36662-65 (June 30, 2014), the owner has paid a maintenance fee of \$155.00 for each 20 acres of the placer claims for the assessment year beginning September 1, 2018. This Certificate is in lieu of an affidavit of performance of annual assessment work or notice of intent to hold.

3. The name and address of the owner of Claims for which this Certificate is prepared are Silver Mountain Mining LLC., c/o DeConcini McDonald Yetwin & Lacy, P.C., 2525 E. Broadway Blvd., #200, Tucson, AZ 85716.

THIS IS NOT A CHANGE IN ADDRESS.

....

RECEIVED
BLM AZ STATE OFFICE
2018 AUG 24 A 10:55
PHOENIX, ARIZONA

4. The Claims are held and claimed by the owner for the valuable mineral contained therein.

DATED this ____ day of August, 2018.

John C. Lacy

Sworn to and subscribed before me this ____ day August, 2018, by John C. Lacy.

Notary Public

RECEIVED
BLM AZ STATE OFFICE
2018 AUG 24 A 10:55
PHOENIX, ARIZONA

EXHIBIT A

The following lode mining claims located in Sections 4, 5, 6, 7, 8, 9, 16, 17, 18, 19, 20, 30, and 31, Township 9 North, Range 1 West, and Sections 1, 2, 3, 11, 12, 13, 14, 15, 22, 23, 24, 25, 26, 27, 35, and 36, Township 9 North, Range 2 West G&SR Meridian, Yavapai County, Arizona:

Name of Claim	Location Date	Document Number	BLM Serial Number
SMM # 1	11/14/2013	2014-0000519	AMC426658
SMM # 2	11/14/2013	2014-0000520	AMC426659
SMM # 3	11/19/2013	2014-0000521	AMC426660
SMM # 4	11/19/2013	2014-0000522	AMC426661
SMM # 5	11/19/2013	2014-0000523	AMC426662
SMM # 6	11/19/2013	2014-0000524	AMC426663
SMM # 7	11/19/2013	2014-0000525	AMC426664
SMM # 8	11/19/2013	2014-0000526	AMC426665
SMM # 9	11/19/2013	2014-0000527	AMC426666
SMM # 10	11/19/2013	2014-0000528	AMC426667
SMM # 11	11/19/2013	2014-0000529	AMC426668
SMM # 12	12/3/2013	2014-0000530	AMC426669
SMM # 13	12/3/2013	2014-0000531	AMC426670
SMM # 14	12/3/2013	2014-0000532	AMC426671
SMM # 17	12/17/2013	2014-0000535	AMC426674
SMM # 18	12/17/2013	2014-0000536	AMC426675
SMM # 19	12/17/2013	2014-0000537	AMC426676
SMM # 20	12/17/2013	2014-0000538	AMC426677
SMM # 21	12/17/2013	2014-0000539	AMC426678
SMM # 22	12/17/2013	2014-0000540	AMC426679
SMM # 23	12/18/2013	2014-0000541	AMC426680
SMM # 24	12/18/2013	2014-0000542	AMC426681
SMM # 25	12/18/2013	2014-0000543	AMC426682
SMM # 26	12/18/2013	2014-0000544	AMC426683
SMM # 27	12/18/2013	2014-0000545	AMC426684
SMM # 28	12/18/2013	2014-0000546	AMC426685

Name of Claim	Location Date	Document Number	BLM Serial Number
SMM # 29	12/18/2013	2014-0000547	AMC426686
SMM # 30	12/18/2013	2014-0000548	AMC426687
SMM # 31	12/18/2013	2014-0000549	AMC426688
SMM # 32	12/12/2013	2014-0000550	AMC426689
SMM # 33	12/12/2013	2014-0000551	AMC426690
SMM # 34	12/12/2013	2014-0000552	AMC426691
SMM # 35	12/12/2013	2014-0000553	AMC426692
SMM # 36	12/12/2013	2014-0000554	AMC426693
SMM # 53	12/19/2013	2014-0000555	AMC426694
SMM # 54	12/19/2013	2014-0000556	AMC426695
SMM # 55	12/19/2013	2014-0000557	AMC426696
SMM # 56	12/19/2013	2014-0000558	AMC426697
SMM # 57	12/19/2013	2014-0000559	AMC426698
SMM # 58	12/19/2013	2014-0000560	AMC426699
SMM # 59	12/19/2013	2014-0000561	AMC426700
SMM # 60	12/19/2013	2014-0000562	AMC426701
SMM # 61	12/19/2013	2014-0000563	AMC426702
SMM # 62	12/19/2013	2014-0000564	AMC426703
SMM # 63	12/19/2013	2014-0000565	AMC426704
SMM # 64	12/19/2013	2014-0000566	AMC426705
SMM # 37	1/9/2014	2014-0002270	AMC426706
SMM # 38	1/7/2014	2014-0002271	AMC426707
SMM # 39	1/7/2014	2014-0002272	AMC426708
SMM # 40	1/7/2014	2014-0002273	AMC426709
SMM # 41	1/7/2014	2014-0002274	AMC426710
SMM # 42	1/7/2014	2014-0002275	AMC426711
SMM # 43	1/7/2014	2014-0002276	AMC426712
SMM # 44	1/7/2014	2014-0002277	AMC426713
SMM # 45	1/7/2014	2014-0002278	AMC426714
SMM # 46	1/7/2014	2014-0002279	AMC426715
SMM # 47	1/7/2014	2014-0002280	AMC426716
SMM # 48	1/7/2014	2014-0002281	AMC426717
SMM # 49	1/7/2014	2014-0002282	AMC426718

Name of Claim	Location Date	Document Number	BLM Serial Number
SMM # 50	1/7/2014	2014-0002283	AMC426719
SMM # 51	1/7/2014	2014-0002284	AMC426720
SMM # 52	1/8/2014	2014-0002285	AMC426721
SMM # 79	1/8/2014	2014-0002286	AMC426722J
SMM # 65	1/13/2014	2014-0015101	AMC427795
"SMM # 66"	1/13/2014	2014-0015102	AMC427796
"SMM # 67"	1/13/2014	2014-0015103	AMC427797
"SMM # 68"	1/13/2014	2014-0015104	AMC427798
"SMM # 69"	1/13/2014	2014-0015105	AMC427799
"SMM # 70"	1/13/2014	2014-0015106	AMC427800
"SMM # 71"	1/14/2014	2014-0015107	AMC427801
"SMM # 72"	1/14/2014	2014-0015108	AMC427802
"SMM # 73"	1/14/2014	2014-0015109	AMC427803
"SMM # 74"	1/14/2014	2014-0015110	AMC427804
"SMM # 75"	1/14/2014	2014-0015111	AMC427805
"SMM # 76"	1/14/2014	2014-0015112	AMC427806
"SMM # 77"	1/14/2014	2014-0015113	AMC427807
"SMM # 78"	1/14/2014	2014-0015114	AMC427808
"SMM # 80"	1/15/2014	2014-0015115	AMC427809
"SMM # 81"	1/15/2014	2014-0015116	AMC427810
"SMM # 82"	1/15/2014	2014-0015117	AMC427811
"SMM # 83"	1/15/2014	2014-0015118	AMC427812
"SMM # 84"	1/15/2014	2014-0015119	AMC427813
"SMM # 85"	1/15/2014	2014-0015120	AMC427814
"SMM # 86"	1/16/2014	2014-0015121	AMC427815
"SMM # 87"	1/16/2014	2014-0015122	AMC427816
"SMM # 88"	1/16/2014	2014-0015123	AMC427817
"SMM # 89"	1/16/2014	2014-0015124	AMC427818
"SMM # 90"	1/16/2014	2014-0015125	AMC427819
"SMM # 91"	1/16/2014	2014-0015126	AMC427820
"SMM # 92"	1/16/2014	2014-0015127	AMC427821
"SMM # 93"	1/16/2014	2014-0015128	AMC427822
"SMM # 163"	2/13/2014	2014-0015129	AMC427823

Name of Claim	Location Date	Document Number	BLM Serial Number
"SMM # 164"	2/13/2014	2014-0015130	AMC427824
"SMM # 165"	2/13/2014	2014-0015131	AMC427825
"SMM # 166"	2/13/2014	2014-0015132	AMC427826
"SMM # 167"	2/11/2014	2014-0015133	AMC427827
"SMM # 168"	2/11/2014	2014-0015134	AMC427828
"SMM # 169"	2/11/2014	2014-0015135	AMC427829
"SMM # 170"	2/11/2014	2014-0015136	AMC427830
"SMM # 171"	2/11/2014	2014-0015137	AMC427831
"SMM # 172"	2/11/2014	2014-0015138	AMC427832
"SMM # 173"	2/11/2014	2014-0015139	AMC427833
"SMM # 174"	2/11/2014	2014-0015140	AMC427834
"SMM # 175"	2/11/2014	2014-0015141	AMC427835
"SMM # 176"	2/12/2014	2014-0015142	AMC427836
"SMM # 177"	2/12/2014	2014-0015143	AMC427837
"SMM # 178"	2/12/2014	2014-0015144	AMC427838
"SMM # 179"	2/12/2014	2014-0015145	AMC427839
"SMM # 180"	2/12/2014	2014-0015146	AMC427840
"SMM # 181"	2/12/2014	2014-0015147	AMC427841
"SMM # 182"	2/12/2014	2014-0015148	AMC427842
"SMM # 183"	2/12/2014	2014-0015149	AMC427843
"SMM # 184"	2/12/2014	2014-0015150	AMC427844
"SMM # 185"	2/12/2014	2014-0015151	AMC427845
"SMM # 186"	2/12/2014	2014-0015152	AMC427846
"SMM # 187"	2/12/2014	2014-0015153	AMC427847
"SMM # 188"	1/21/2014	2014-0015154	AMC427848
"SMM # 189"	1/21/2014	2014-0015155	AMC427849
"SMM # 190"	1/21/2014	2014-0015156	AMC427850
"SMM # 191"	1/21/2014	2014-0015157	AMC427851
"SMM # 192"	1/21/2014	2014-0015158	AMC427852
"SMM # 193"	1/21/2014	2014-0015159	AMC427853
"SMM # 194"	1/27/2014	2014-0015160	AMC427854
"SMM # 195"	1/27/2014	2014-0015161	AMC427855
"SMM # 196"	1/27/2014	2014-0015162	AMC427856

RECEIVED
BLM AT STATE OFFICE
JUN 24 2014
PHOENIX, ARIZONA

Name of Claim	Location Date	Document Number	BLM Serial Number
"SMM # 197"	1/27/2014	2014-0015163	AMC427857
"SMM # 198"	1/27/2014	2014-0015164	AMC427858
"SMM # 199"	1/28/2014	2014-0015165	AMC427859
"SMM # 200"	1/28/2014	2014-0015166	AMC427860
"SMM # 201"	1/28/2014	2014-0015167	AMC427861
"SMM # 202"	1/28/2014	2014-0015168	AMC427862
"SMM # 203"	1/28/2014	2014-0015169	AMC427863
"SMM # 204"	1/29/2014	2014-0015170	AMC427864
"SMM # 205"	1/29/2014	2014-0015171	AMC427865
"SMM # 206"	1/29/2014	2014-0015172	AMC427866
"SMM # 207"	1/29/2014	2014-0015173	AMC427867
SMM # 210	10/7/2017	2017-0056162	AMC448480
SMM # 211	10/7/2017	2017-0056163	AMC448481
SMM # 212	10/8/2017	2017-0056164	AMC448482
SMM # 213	11/1/2017	2017-0059338	AMC448483
SMM # 214	11/1/2017	2017-0059339	AMC448484
SMM # 124	3/4/2014	2014-0016839	AMC428217
SMM # 125	3/4/2014	2014-0016840	AMC428218
SMM # 126	3/4/2014	2014-0016841	AMC428219
SMM # 127	3/4/2014	2014-0016842	AMC428220
SMM # 128	3/4/2014	2014-0016843	AMC428221
SMM # 129	3/4/2014	2014-0016844	AMC428222
SMM # 130	3/4/2014	2014-0016845	AMC428223
SMM # 131	3/3/2014	2014-0016846	AMC428224
SMM # 132	3/3/2014	2014-0016847	AMC428225
SMM # 133	3/3/2014	2014-0016848	AMC428226
SMM # 134	3/3/2014	2014-0016849	AMC428227
SMM # 135	3/10/2014	2014-0016850	AMC428228
SMM # 136	3/5/2014	2014-0016851	AMC428229
SMM # 137	3/5/2014	2014-0016852	AMC428230
SMM # 138	3/5/2014	2014-0016853	AMC428231
SMM # 139	3/5/2014	2014-0016854	AMC428232
SMM # 140	3/5/2014	2014-0016855	AMC428233

Name of Claim	Location Date	Document Number	BLM Serial Number
SMM # 141	3/5/2014	2014-0016856	AMC428234
SMM # 142	3/6/2014	2014-0016857	AMC428235
SMM # 143	3/6/2014	2014-0016858	AMC428236
SMM # 144	3/6/2014	2014-0016859	AMC428237
SMM # 145	3/6/2014	2014-0016860	AMC428238
SMM # 146	3/10/2014	2014-0016861	AMC428239
SMM # 147	3/10/2014	2014-0016862	AMC428240
SMM # 148	3/10/2014	2014-0016863	AMC428241
SMM # 149	3/10/2014	2014-0016864	AMC428242
SMM # 150	3/10/2014	2014-0016865	AMC428243
SMM # 151	2/26/2014	2014-0016866	AMC428244
SMM # 152	2/26/2014	2014-0016867	AMC428245
SMM # 153	2/26/2014	2014-0016868	AMC428246
SMM # 154	2/26/2014	2014-0016869	AMC428247
SMM # 155	2/26/2014	2014-0016870	AMC428248
SMM # 157	2/25/2014	2014-0016872	AMC428250
SMM # 158	2/25/2014	2014-0016873	AMC428251
SMM # 159	2/18/2014	2014-0016874	AMC428252
SMM # 160	2/18/2014	2014-0016875	AMC428253
SMM # 161	2/18/2014	2014-0016876	AMC428254
SMM # 162	2/18/2014	2014-0016877	AMC428255
SCAR # 1	4/17/2014	2014-0022736	AMC428352
SCAR # 2	4/17/2014	2014-0022737	AMC428353
SCAR # 3	4/17/2014	2014-0022738	AMC428354
SCAR # 4	4/16/2014	2014-0022739	AMC428355
SCAR # 5	4/16/2014	2014-0022740	AMC428356
SCAR # 6	4/16/2014	2014-0022741	AMC428357
SCAR # 7	4/16/2014	2014-0022742	AMC428358
SCAR # 8	4/16/2014	2014-0022743	AMC428359
SCAR # 9	4/16/2014	2014-0022744	AMC428360
SCAR # 10	4/16/2014	2014-0022745	AMC428361
SCAR # 11	4/16/2014	2014-0022746	AMC428362
SCAR # 12	4/16/2014	2014-0022747	AMC428363

Name of Claim	Location Date	Document Number	BLM Serial Number
SCAR # 13	4/16/2014	2014-0022748	AMC428364
SCAR # 14	4/16/2014	2014-0022749	AMC428365
SCAR # 15	4/16/2014	2014-0022750	AMC428366
SCAR # 16	4/16/2014	2014-0022751	AMC428367
SCAR # 17	4/16/2014	2014-0022752	AMC428368
SCAR # 18	4/16/2014	2014-0022753	AMC428369
SCAR # 19	4/16/2014	2014-0022754	AMC428370
SCAR # 20	4/16/2014	2014-0022755	AMC428371
SCAR # 21	4/16/2014	2014-0022756	AMC428372
SCAR # 22	4/16/2014	2014-0022757	AMC428373
SCAR # 23	4/16/2014	2014-0022758	AMC428374
SCAR # 24	4/25/2014	2014-0022759	AMC428375
SCAR # 25	4/25/2014	2014-0022760	AMC428376
SCAR # 26	4/25/2014	2014-0022761	AMC428377
SCAR # 27	4/25/2014	2014-0022762	AMC428378
SCAR # 28	4/25/2014	2014-0022763	AMC428379
SCAR # 29	4/25/2014	2014-0022764	AMC428380
SCAR # 30	4/25/2014	2014-0022765	AMC428381
SCAR # 31	4/25/2014	2014-0022766	AMC428382
SCAR # 32	4/23/2014	2014-0022767	AMC428383
SCAR # 33	4/23/2014	2014-0022768	AMC428384
SCAR # 34	4/23/2014	2014-0022769	AMC428385
SCAR # 35	4/23/2014	2014-0022770	AMC428386
SCAR # 36	4/23/2014	2014-0022771	AMC428387
SCAR # 37	4/23/2014	2014-0022772	AMC428388
SCAR # 38	4/23/2014	2014-0022773	AMC428389
SCAR # 39	4/23/2014	2014-0022774	AMC428390
SCAR # 40	4/23/2014	2014-0022775	AMC428391
SCAR # 41	4/23/2014	2014-0022776	AMC428392
SCAR # 42	4/23/2014	2014-0022777	AMC428393
SCAR # 43	4/23/2014	2014-0022778	AMC428394
SCAR # 44	4/23/2014	2014-0022779	AMC428395
SCAR # 45	4/23/2014	2014-0022780	AMC428396

Name of Claim	Location Date	Document Number	BLM Serial Number
SCAR # 46	4/23/2014	2014-0022781	AMC428397
SCAR # 47	4/23/2014	2014-0022782	AMC428398
SCAR # 48	4/23/2014	2014-0022783	AMC428399
SCAR # 49	4/23/2014	2014-0022784	AMC428400
SCAR # 50	4/23/2014	2014-0022785	AMC428401
SCAR # 51	4/23/2014	2014-0022786	AMC428402
SCAR # 52	4/21/2014	2014-0022787	AMC428403
SCAR # 53	4/21/2014	2014-0022788	AMC428404
SCAR # 54	4/21/2014	2014-0022789	AMC428405
SCAR # 55	4/21/2014	2014-0022790	AMC428406
SCAR # 56	4/21/2014	2014-0022791	AMC428407 /
SMM # 94	5/20/2014	2014-0028306	AMC428856
SMM # 95	5/20/2014	2014-0028307	AMC428857
SMM # 96	5/20/2014	2014-0028308	AMC428858
SMM # 97	5/20/2014	2014-0028309	AMC428859
SMM # 98	5/20/2014	2014-0028310	AMC428860
SMM # 99	5/20/2014	2014-0028311	AMC428861
SMM # 100	5/20/2014	2014-0028312	AMC428862
SMM # 101	5/20/2014	2014-0028313	AMC428863
SMM # 102	5/20/2014	2014-0028314	AMC428864
SMM # 103	5/20/2014	2014-0028315	AMC428865
SMM # 104	5/20/2014	2014-0028316	AMC428866
SMM # 105	5/20/2014	2014-0028317	AMC428867
SMM # 106	5/20/2014	2014-0028318	AMC428868
SMM # 107	5/20/2014	2014-0028319	AMC428869
SMM # 108	5/20/2014	2014-0028320	AMC428870
SMM # 109	5/20/2014	2014-0028321	AMC428871
SMM # 110	5/19/2014	2014-0028322	AMC428872
SMM # 111	5/19/2014	2014-0028323	AMC428873
SMM # 112	05/27/2014	2014-0028324	AMC428874
SMM # 113	05/27/2014	2014-0028325	AMC428875
SMM # 114	05/27/2014	2014-0028326	AMC428876
SMM # 115	05/27/2014	2014-0028327	AMC428877

Name of Claim	Location Date	Document Number	BLM Serial Number
SMM # 116	05/27/2014	2014-0028328	AMC428878
SMM # 117	05/27/2014	2014-0028329	AMC428879
SMM # 118	05/28/2014	2014-0028330	AMC428880
SMM # 119	05/28/2014	2014-0028331	AMC428881
SMM # 120	05/28/2014	2014-0028332	AMC428882
SMM # 121	05/28/2014	2014-0028333	AMC428883
SMM # 122	05/28/2014	2014-0028334	AMC428884
SMM # 123	05/28/2014	2014-0028335	AMC428885
SCAR #57	7/15/2014	2014-0037229	AMC428906
SCAR #58	7/15/2014	2014-0037230	AMC428907
SCAR #59	7/10/2014	2014-0037231	AMC428908
SCAR #60	7/10/2014	2014-0037232	AMC428909
SCAR #61	7/15/2014	2014-0037233	AMC428910
SCAR #62	7/15/2014	2014-0037234	AMC428911
SCAR #63	7/10/2014	2014-0037235	AMC428912
SCAR #64	7/10/2014	2014-0037236	AMC428913
SCAR #65	7/15/2014	2014-0037237	AMC428914
SCAR #66	7/15/2014	2014-0037238	AMC428915
SCAR #67	7/10/2014	2014-0037239	AMC428916
SCAR #68	7/10/2014	2014-0037240	AMC428917
SCAR #69	7/15/2014	2014-0037241	AMC428918
SCAR #70	7/15/2014	2014-0037242	AMC428919
SCAR #71	7/10/2014	2014-0037243	AMC428920
SCAR #72	7/10/2014	2014-0037244	AMC428921
SCAR #73	7/9/2014	2014-0037245	AMC428922
SCAR #74	7/9/2014	2014-0037246	AMC428923
SCAR #75	7/15/2014	2014-0037247	AMC428924
SCAR #76	7/15/2014	2014-0037248	AMC428925
SCAR #77	7/10/2014	2014-0037248	AMC428926
SCAR #78	7/10/2014	2014-0037250	AMC428927
SCAR #79	7/9/2014	2014-0037251	AMC428928
SCAR #80	7/9/2014	2014-0037252	AMC428929
SCAR #81	7/15/2014	2014-0037253	AMC428930

Name of Claim	Location Date	Document Number	BLM Serial Number
SCAR #82	7/15/2014	2014-0037254	AMC428931
SCAR #83	7/10/2014	2014-0037255	AMC428932
SCAR #84	7/10/2014	2014-0037256	AMC428933
SCAR #85	7/9/2014	2014-0037257	AMC428934
SCAR #86	7/9/2014	2014-0037258	AMC428935
SCAR #87	7/8/2014	2014-0037259	AMC428936
SCAR #88	7/16/2014	2014-0037260	AMC428937
SCAR #89	7/16/2014	2014-0037261	AMC428938
SCAR #90	7/10/2014	2014-0037262	AMC428939
SCAR #91	7/10/2014	2014-0037263	AMC428940
SCAR #92	7/9/2014	2014-0037264	AMC428941
SCAR #93	7/9/2014	2014-0037265	AMC428942
SCAR #94	7/8/2014	2014-0037266	AMC428943
SCAR #95	7/16/2014	2014-0037267	AMC428944
SCAR #96	7/16/2014	2014-0037305	AMC428945
SCAR #97	7/10/2014	2014-0037268	AMC428946
SCAR #98	7/10/2014	2014-0037269	AMC428947
SCAR #99	7/9/2014	2014-0037270	AMC428948
SCAR #100	7/9/2014	2014-0037271	AMC428949
SCAR #101	7/8/2014	2014-0037272	AMC428950
SCAR #102	7/16/2014	2014-0037273	AMC428951
SCAR #103	7/16/2014	2014-0037274	AMC428952
SCAR #104	7/10/2014	2014-0037275	AMC428953
SCAR #105	7/10/2014	2014-0037276	AMC428954
SCAR #106	7/9/2014	2014-0037277	AMC428955
SCAR #107	7/9/2014	2014-0037278	AMC428956
SCAR #108	7/8/2014	2014-0037279	AMC428957
SCAR #109	7/16/2014	2014-0037280	AMC428958
SCAR #110	7/16/2014	2014-0037281	AMC428959
SCAR #111	7/10/2014	2014-0037282	AMC428960
SCAR #112	7/10/2014	2014-0037283	AMC428961
SCAR #113	7/9/2014	2014-0037284	AMC428962
SCAR #114	7/9/2014	2014-0037285	AMC428963

Name of Claim	Location Date	Document Number	BLM Serial Number
SCAR #115	7/8/2014	2014-0037286	AMC428964
SCAR #116	7/16/2014	2014-0037287	AMC428965
SCAR #117	7/16/2014	2014-0037288	AMC428966
SCAR #118	7/10/2014	2014-0037289	AMC428967
SCAR #119	7/10/2014	2014-0037290	AMC428968
SCAR #120	7/9/2014	2014-0037291	AMC428969
SCAR #121	7/9/2014	2014-0037292	AMC428970
SCAR #122	7/16/2014	2014-0037293	AMC428971
SCAR #123	7/16/2014	2014-0037294	AMC428972
SCAR #124	7/10/2014	2014-0037295	AMC428973
SCAR #125	7/10/2014	2014-0037296	AMC428974
SCAR #126	7/9/2014	2014-0037297	AMC428975
SCAR #127	7/9/2014	2014-0037298	AMC428976
SCAR #128	7/16/2014	2014-0037299	AMC428977
SCAR #129	7/16/2014	2014-0037300	AMC428978
SCAR #130	7/10/2014	2014-0037301	AMC428979
SCAR #131	7/10/2014	2014-0037302	AMC428980
SCAR #132	7/9/2014	2014-0037303	AMC428981
SCAR #133	7/9/2014	2014-0037304	AMC428982
SMMSO 001	5/1/2018	2018-0024941	AMC450855
SMMSO 002	5/1/2018	2018-0024942	AMC450856
SMMSO 003	5/1/2018	2018-0024943	AMC450857
SMMSO 004	5/1/2018	2018-0024944	AMC450858
SMMSO 005	5/2/2018	2018-0024945	AMC450859
SMMSO 006	5/2/2018	2018-0024946	AMC450860
SMMSO 007	5/2/2018	2018-0024947	AMC450861
SMMSO 008	5/2/2018	2018-0024948	AMC450862
SMMSO 009	5/2/2018	2018-0024949	AMC450863
SMMSO 010	5/2/2018	2018-0024950	AMC450864
SMMSO 011	5/3/2018	2018-0024951	AMC450865
SMMSO 012	5/3/2018	2018-0024952	AMC450866
SMMSO 013	5/3/2018	2018-0024953	AMC450867
SMMSO 014	5/3/2018	2018-0024954	AMC450868

Name of Claim	Location Date	Document Number	BLM Serial Number
SMMSO 015	5/3/2018	2018-0024955	AMC450869
SMMSO 016	5/8/2018	2018-0024956	AMC450870
SMMSO 017	5/8/2018	2018-0024957	AMC450871
SMMSO 018	5/8/2018	2018-0024958	AMC450872
SMMSO 019	5/8/2018	2018-0024959	AMC450873
SMMSO 020	5/8/2018	2018-0024960	AMC450874
SMMSO 021	5/8/2018	2018-0024961	AMC450875
SMMSO 022	5/8/2018	2018-0024962	AMC450876
SMMSO 023	5/8/2018	2018-0024963	AMC450877
SMMSO 024	5/3/2018	2018-0024964	AMC450878
SMMSO 025	5/3/2018	2018-0024965	AMC450879
SMMSO 026	5/3/2018	2018-0024966	AMC450880
SMMSO 027	5/3/2018	2018-0024967	AMC450881
SMMSO 028	5/3/2018	2018-0024968	AMC450882
SMMSO 029	5/2/2018	2018-0024969	AMC450883
SMMSO 030	5/2/2018	2018-0024970	AMC450884
SMMSO 031	5/2/2018	2018-0024971	AMC450885
SMMSO 032	5/2/2018	2018-0024972	AMC450886
SMMSO 033	5/2/2018	2018-0024973	AMC450887
SMMSO 034	5/2/2018	2018-0024974	AMC450888
SMMSO 035	5/1/2018	2018-0024975	AMC450889
SMMSO 036	5/1/2018	2018-0024976	AMC450890
SMMSO 037	5/1/2018	2018-0024977	AMC450891
SMMSO 038	5/2/2018	2018-0024978	AMC450892
SMMSO 039	5/2/2018	2018-0024979	AMC450893
SMMSO 040	5/2/2018	2018-0024980	AMC450894
SMMSO 041	5/3/2018	2018-0024981	AMC450895
SMMSO 042	5/3/2018	2018-0024982	AMC450896
SMMSO 043	5/3/2018	2018-0024983	AMC450897
SMMSO 044	5/3/2018	2018-0024984	AMC450898
SMMSO 045	5/8/2018	2018-0024985	AMC450899
SMMSO 046	5/8/2018	2018-0024986	AMC450900
SMMSO 047	5/10/2018	2018-0024987	AMC450901

Name of Claim	Location Date	Document Number	BLM Serial Number
SMMSO 048	5/10/2018	2018-0024988	AMC450902
SMMSO 049	5/10/2018	2018-0024989	AMC450903
SMMSO 050	5/10/2018	2018-0024990	AMC450904
SMMSO 051	5/10/2018	2018-0024991	AMC450905
SMMSO 052	5/10/2018	2018-0024992	AMC450906
SMMSO 053	5/10/2018	2018-0024993	AMC450907
SMMSO 054	5/10/2018	2018-0024994	AMC450908
SMMSO 055	5/10/2018	2018-0024995	AMC450909
SMMSO 056	5/10/2018	2018-0024996	AMC450910
SMMSO 057	5/10/2018	2018-0024997	AMC450911
SMMSO 058	5/1/2018	2018-0024998	AMC450912
SMMSO 059	5/1/2018	2018-0024999	AMC450913
SMMSO 060	5/3/2018	2018-0025000	AMC450914
SMMSO 061	5/3/2018	2018-0025001	AMC450915
SMMSO 062	5/2/2018	2018-0025002	AMC450916
SMMSO 063	5/1/2018	2018-0025003	AMC450917
SMMSO 064	5/1/2018	2018-0025004	AMC450918
SMMSO 065	5/1/2018	2018-0025005	AMC450919
SMMSO 066	5/1/2018	2018-0025006	AMC450920
SMMSO 067	5/2/2018	2018-0025007	AMC450921
SMMSO 068	5/2/2018	2018-0025008	AMC450922
SMMSO 069	5/1/2018	2018-0025009	AMC450923
SMMSO 070	5/2/2018	2018-0025010	AMC450924
SMMSO 071	5/2/2018	2018-0025011	AMC450925
SMMSO 072	5/3/2018	2018-0025012	AMC450926
SMMSO 073	5/8/2018	2018-0025013	AMC450927
SMMSO 074	5/3/2018	2018-0025014	AMC450928
SMMSO 075	5/3/2018	2018-0025015	AMC450929
SMMSO 076	5/3/2018	2018-0025016	AMC450930
SMMSO 077	5/1/2018	2018-0025017	AMC450931
SMMSO 078	5/1/2018	2018-0025018	AMC450932
SMMSO 079	5/2/2018	2018-0025019	AMC450933
SMMSO 080	5/1/2018	2018-0025020	AMC450934

Name of Claim	Location Date	Document Number	BLM Serial Number
SMMSO 081	5/2/2018	2018-0025021	AMC450935
SMMSO 082	5/3/2018	2018-0025022	AMC450936
SMMSO 083	5/2/2018	2018-0025023	AMC450937
SMMSO 084	5/2/2018	2018-0025024	AMC450938

E:\FILES\DOCS\SILV23\180067\AFFADAVI\2W6017.DOCX

RECEIVED
BLM AZ STATE OFFICE
2018 AUG 24 A 10:56
PHOENIX, ARIZONA

United States Department of the Interior
Bureau of Land Management
DIV OF LANDS, MINRLS & ENERGY
ONE N CENTRAL AVE
PHOENIX, AZ 85004 -4427
Phone: 602-417-9200

Receipt

No: 4245772

Transaction #: 4361224	
Date of Transaction: 08/27/2018	
CUSTOMER:	
	DECONCINI MCDONALD YETWIN & LACY P C 2525 E BROADWAY BLVD STE 200 TUCSON, AZ 85716-5350 US

LINE #	QTY	DESCRIPTION	REMARKS	UNIT PRICE	TOTAL
1	1.00	LOCATABLE MINERALS / MINING CLAIMS- NOT NEW-UNADJUD, ONE AUTH NO. ONLY / MINING CLAIM MONEY RECEIVED CASES: AMC426658/\$66030.00	MAINT 2019/426	- n/a -	66030.00
TOTAL:					\$66,030.00

PAYMENT INFORMATION				
1	AMOUNT:	66030.00	POSTMARKED:	N/A
	TYPE:	CHECK	RECEIVED:	08/24/2018
	CHECK NO:	067754		
	NAME:	DECONCINI MCDONALD YETWIN & LACY P C 2525 E BROADWAY BLVD STE 200 TUCSON AZ 85716-5350 US		

REMARKS

This receipt was generated by the automated BLM Collections and Billing System and is a paper representation of a portion of the official electronic record contained therein.

NOTICE!!

These documents have been scanned!

Do not place un-scanned documents beneath this notice!

Do not remove this notice from this file!

GPO Jacket No. 560-102
Print Order 61540
Rise Business Services, LLC
Job=AZ15 4/26/2019



Box Number= AZ15003



Claim Begin-End: AMC448480-AMC448484

5 Miscellaneous



AZ15003-5

AMC450400-AMC453366

AMC448480

Authorized Date03/29/2018

Instructions to Accounts AZ BLM REFUND \$50, TO DRAGONS DEEP EXPLORATION INC, FOR
OVERPAYMENT OF FEES ON AMC448480, RECEIPT #4051868. RM

Login ID6222

Entry Date03/29/2018

Total Amount\$50.00

TRANSFER / REVERSAL REQUEST

FOR ACCTS USE ONLY	
DATE COMPLETED	
INITIALS	

DATE	3/29/2018
------	-----------

[illegible]

United States Department of the Interior
Bureau of Land Management
 DIV OF LANDS, MINRLS & ENERGY
 ONE N CENTRAL AVE
 PHOENIX, AZ 85004 -4427
 Phone: 602-417-9200

Receipt

No:

4051868

Transaction #: 4163357	
Date of Transaction: 12/28/2017	
CUSTOMER:	
	SILVER MOUNTAIN MINING LLC 7320 E BROADWAY BLVD TUCSON, AZ 85710-1409 US

LINE #	QTY	DESCRIPTION	REMARKS	UNIT PRICE	TOTAL
1	5.00	LOCATABLE MINERALS / MINING CLAIMS-NEW, UNADJUD, ONE OR MORE AUTH NOS / NEW MINING CLAIM PROCESSING FEE CASES: AMC448480/\$20.00, AMC448481/\$20.00, AMC448482/\$20.00, AMC448483/\$20.00, AMC448484/\$20.00		- n/a -	100.00
2	5.00	LOCATABLE MINERALS / MINING CLAIMS-NEW, UNADJUD, ONE OR MORE AUTH NOS / NEW MINING CLAIMS LOCATION FEE CASES: AMC448480/\$37.00, AMC448481/\$37.00, AMC448482/\$37.00, AMC448483/\$37.00, AMC448484/\$37.00		- n/a -	185.00
3	5.00	LOCATABLE MINERALS / MINING CLAIMS-NEW, UNADJUD, ONE OR MORE AUTH NOS / NEW MINING CLAIMS MAINTENANCE FEE CASES: AMC448480/\$155.00, AMC448481/\$155.00, AMC448482/\$155.00, AMC448483/\$155.00, AMC448484/\$155.00		- n/a -	775.00
4	1.00	OVERPAYMENT / OVERPAYMENT OF FEES / OVERPAYMENT OF \$1.00 OR MORE		50.00	50.00
TOTAL:					\$1,110.00

PAYMENT INFORMATION			
1	AMOUNT:	1110.00	POSTMARKED: N/A
	TYPE:	CHECK	RECEIVED: 12/28/2017
	CHECK NO:	1962	
	NAME:	DRAGONS DEEP EXPLORATION INC BOX 14078	

TUCSON AZ 85732 US

REMARKS

This receipt was generated by the automated BLM Collections and Billing System and is a paper representation of a portion of the official electronic record contained therein.



Myers, Reann <rmyers@blm.gov>

Fwd: CBS Cancelled Check

1 message

Coladonato, Tina <tcoladon@blm.gov>
To: Reann Myers <rmyers@blm.gov>

Tue, Mar 20, 2018 at 9:24 AM

Well it came back again, so.....

It's especially hard to research because they have a post office box only.

Tina M. Coladonato
Sr. Public Contact Rep.
AZSO - BLM

----- Forwarded message -----

From: <BLM_OC_CBS_Customer_Service@blm.gov>
Date: Tue, Mar 20, 2018 at 4:00 AM
Subject: CBS Cancelled Check
To: tcoladon@blm.gov
Cc: BLM_OC_CBS_Customer_Service@blm.gov

Treasury cancelled the refund check listed below. The funds are back on your original transaction. Determine why Treasury returned the refund check. Either start the three step refund process again to a corrected address or carefully follow the procedures on unclaimed money described in the Unclaimed Money Instruction Memorandum for the current fiscal year.

If this cancelled check refunded a Declining Deposit Account (DDA), the automatic cancelled check interface updated the DDA status and balance. The DDA will be in ready state to refund again. If you transfer to Unclaimed Money, you will have to go into DDA Management and manually close the DDA after you complete the transfer.

For more details regarding this cancelled refund check please refer to the Cancelled Refund Check Report.

3/22/2018

DEPARTMENT OF THE INTERIOR Mail - Fwd: CBS Cancelled Check

DRAGONS DEEP EXPLORATION INC
PO BOX 14078
TUCSON, AZ 85732-4078

Transaction No	Refund Date	CBS Doc No	Fund Code	Amount	Receipt Org
4163357	03/01/2018	4387198	XXXL6500DP	\$50.00	LLAZ920000

Please contact the CBS Customer Service Desk at 303-236-6795 if you need assistance.

This email was generated by the automated Cancel Refund Check Interface between FBMS and CBS. Database = cbsp.

Receipt #4051868

AMCH48480

*SILVER MOUNTAIN MINING
520-235-3660*



Myers, Reann <rmyers@blm.gov>

[EXTERNAL] Address: Dragons Deep Exploration

1 message

Linus Keating <dragonsdeepexploration@yahoo.com>
To: "rmyers@blm.gov" <rmyers@blm.gov>

Wed, Mar 28, 2018 at 12:15 PM

Hi ReAnn,
In relation to your phone call of this morning, this is to confirm that the mailing address for
Dragon's Deep Exploration Inc. is the following:

7320 E Broadway Blvd
Tucson, AZ 85710

Thanks for your help with this!

Linus Keating, D.Sc., CPG
President
Dragon's Deep Exploration, Inc.
Tucson, Arizona USA
Tel: +1 (520) 235-3660

Amc 448480

Authorized Date02/27/2018

Instructions to AccountsAZ BLM REFUND \$50, TO DRAGONS DEEP EXPLORATION INC, FOR
OVERPAYMENT OF FEES ON AMC448480, RECEIPT #4051868. RM

Login ID6222

Entry Date02/27/2018

Total Amount\$50.00



Myers, Reann <rmyers@blm.gov>

Fwd: CBS Cancelled Check

1 message

Coladonato, Tina <tcoladon@blm.gov>

Mon, Feb 26, 2018 at 9:51 AM

To: Reann Myers <rmyers@blm.gov>

Hello -

Please see message below, Treasury cancelled a refund check for Dragons Deep Exploration Inc. in the amount of \$50.

Thank you,

Tina M. Coladonato
Sr. Public Contact Rep.
AZSO - BLM

----- Forwarded message -----

From: <BLM_OC_CBS_Customer_Service@blm.gov>

Date: Mon, Feb 26, 2018 at 5:00 AM

Subject: CBS Cancelled Check

To: tcoladon@blm.gov

Cc: BLM_OC_CBS_Customer_Service@blm.gov

Treasury cancelled the refund check listed below. The funds are back on your original transaction. Determine why Treasury returned the refund check. Either start the three step refund process again to a corrected address or carefully follow the procedures on unclaimed money described in the Unclaimed Money Instruction Memorandum for the current fiscal year.

If this cancelled check refunded a Declining Deposit Account (DDA), the automatic cancelled check interface updated the DDA status and balance. The DDA will be in ready state to refund again. If you transfer to Unclaimed Money, you will have to go into DDA Management and manually close the DDA after you complete the transfer.

For more details regarding this cancelled refund check please refer to the Cancelled Refund Check Report.

DRAGONS DEEP EXPLORATION INC
PO BOX 14078
TUCSON, AZ 85732-4078

Transaction No	Refund Date	CBS Doc No	Fund Code	Amount	Receipt Org
4163357	01/31/2018	4351797	XXXL6500DP	\$50.00	LLAZ920000

Please contact the CBS Customer Service Desk at 303-236-6795 if you need assistance.

This email was generated by the automated Cancel Refund Check Interface between FBMS and CBS. Database = cbasp.



Transfer-Reversal Request Form 1-30-2018.docx

19K

Authorized Date01/30/2018

Instructions to Accounts AZ BLM REFUND \$50, TO DRAGONS DEEP EXPLORATION INC, FOR
OVERPAYMENT OF FEES ON AMC448480, RECEIPT #4051868. RM

Login ID6222

Entry Date01/30/2018

Total Amount\$50.00

SILVER MOUNTAIN MINING, LLC

7320 E Broadway Blvd
Tucson, AZ 85710 USA
Tel: +1-520-235-3660

Amc 426658
~~427795~~
427795
428217
448480

November 10, 2017

Bureau of Land Management
Mining Claim Recordation
One N. Central Avenue, Suite 800
Phoenix, Arizona 85004

RE: Relinquishment Letter, New Claims

To whom it may concern:

Enclosed, please find two "Notice of Relinquishment" for our claims SMM #156, 208, and 209 and SMM 15, 16 respectively. These documents should be recorded FIRST.

Also enclosed are new claim Certificates (SMM #210, 211, 212, 15, 16) to cover the areas relinquished by the above Notices. Please record these after the Notices of Relinquishment.

Once these three claims are recorded, please add their AMC numbers to Exhibit "A" of the appropriate Relinquishment Documents.

Find enclosed our check in the amount of \$1110.00 to cover these seven documents.

Please record these and return to us at the above address.

Thank you!



Linus Keating, DSc, CPG

RECEIVED
BLM AZ STATE OFFICE
2017 DEC 26 A 9:13
PHOENIX, ARIZONA

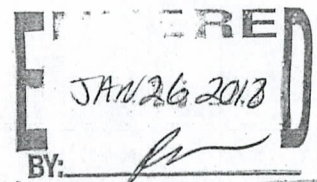

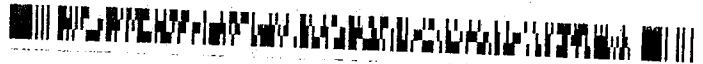

After recording return to:

Silver Mountain Mining, LLC
7320 E. Broadway Blvd.
Tucson, AZ 85710

Owner

:
:
: **NOTICE OF RELINQUISHMENT**
: Unpatented Lode Mining Claims
:
:

NOTICE IS HEREBY GIVEN that Silver Mountain Mining, LLC, an Arizona limited liability company (the "Owner"), whose address is 7320 E. Broadway Blvd., Tucson, AZ 85710, has relinquished all possessory rights under the mining laws of the United States in and to those certain unpatented lode mining claims situated in Section 9, Township 9 North, Range 1 West, G&SR Mer. in the Pine Grove and Black Rock Mining Districts, Yavapai County, Arizona, (the "Relinquished Claims") the names of which, the date of location, the place of recording of the location notices thereof in the official records of such county, and the serial number assigned by the authorized officer of the Arizona State Office of the Bureau of Land Management are as follows:

Name of Claim	Location Date	Book/Page; Instrument Number	BLM Serial Number
SMM #15	3 Dec 2013	2014-0000533	AMC426672
SMM #16	3 Dec 2013	2014-0000534	AMC426673

The purpose of this Relinquishment is to acknowledge that the Owner of the Relinquished Claims (1) gave permission for the location of new mining claims (the "Replacement Claims," more particularly described in Exhibit A hereto) encompassing the same ground previously occupied by the Relinquished Claims, (2) the Relinquished Claims were relinquished on 1st November, 2017; immediately prior to the location of the Replacement Claims, (3) the effective time of such relinquishment is set forth as the respective location dates of the Replacement Claims as specified in Exhibit A, and (4) the Owner recognizes the validity of the Replacement Claims as against any rights in and under the Relinquished Claims.

Owner hereby requests the Bureau of Land Management to remove the Relinquished Claims from the records of active mining claims as maintained by the Bureau of Land Management and to cancel the serial numbers assigned to such Relinquished Claims.

RECEIVED
BLM AZ STATE OFFICE
2017 DEC 26 A 9:11
PHOENIX, ARIZONA

This Relinquishment is not intended to constitute an abandonment of any rights in and to the land encompassed by the Relinquished Claims or any rights that exist or may have existed in the Relinquished Claims as a result of valid mining claims prior to the effective time of Relinquishment in favor of the Replacement Claims.

IN WITNESS WHEREOF, this NOTICE OF RELINQUISHMENT OF UNPATENTED MINING CLAIMS has been executed to be effective as of the dates of location of the Replacement Claims as set forth in Exhibit A.

Owner:

Silver Mountain Mining, LLC,
an Arizona limited liability company

By: Silver Mountain Mining Pty Ltd.
Its: Member

By:

Charles Bass
Charles Bass
Managing Director of Silver
Mountain Mining Pty Ltd.

STATE OF Florida)
) ss.
County of Palm Beach)

The foregoing instrument was acknowledged before me this 14 day of October, 2017, by Charles Bass, Managing Director of Silver Mountain Mining Pty Ltd., a Member of Silver Mountain Mining, LLC, for and on behalf of Silver Mountain Mining, LLC.

My commission expires:

November 15, 2020

Juan Guinand
Notary Public

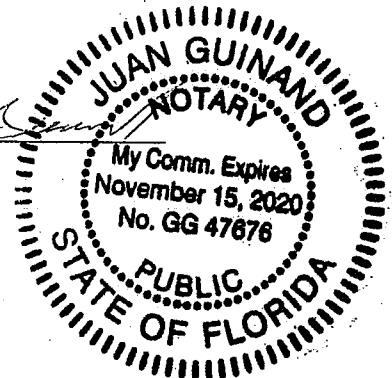

EXHIBIT A

The "Replacement Claims" consist of those certain unpatented lode mining claims situated in Section 9, Township 9 North, Range 1 West, G&SR Mer. in the Pine Grove and Black Rock Mining Districts, Yavapai County, Arizona, the names of which, the date of location, and the place of record of the location notices thereof in the official records of the county recorder and the authorized office of the Bureau of Land Management are as follows:

Name of Claim	Location Date	Book/Page; Instrument Number	BLM Serial Number
SMM #213	1 st Nov. 2017		
SMM #214	1 st Nov. 2017		

RECEIVED
BLM AZ STATE OFFICE
2017 DEC 26 A 9:14
PHOENIX, ARIZONA

After recording return to:

Silver Mountain Mining, LLC
7320 E. Broadway Blvd.
Tucson, AZ 85710

Owner

:
:
: **NOTICE OF RELINQUISHMENT**
: Unpatented Lode Mining Claims
:
:

NOTICE IS HEREBY GIVEN that Silver Mountain Mining, LLC, an Arizona limited liability company (the "Owner"), whose address is 7320 E. Broadway Blvd., Tucson, AZ 85710, has relinquished all possessory rights under the mining laws of the United States in and to those certain unpatented lode mining claims situated in Section 19, Township 9 North, Range 1 West, and Sections 24, 25, and 36, Township 9 North, Range 2 West, G&SR Mer. in the Pine Grove and Black Rock Mining Districts, Yavapai County, Arizona, (the "Relinquished Claims") the names of which, the date of location, the place of recording of the location notices thereof in the official records of such county, and the serial number assigned by the authorized officer of the Arizona State Office of the Bureau of Land Management are as follows:

Name of Claim	Location Date	Book/Page; Instrument Number	BLM Serial Number
SMM #156	02/25/2014	2014-0016871	AMC428249
SMM #208	01/29/2014	2014-0015174	AMC427868
SMM #209	01/29/2014	2014-0015175	AMC427869

The purpose of this Relinquishment is to acknowledge that the Owner of the Relinquished Claims (1) gave permission for the location of new mining claims (the "Replacement Claims," more particularly described in Exhibit A hereto) encompassing the same ground previously occupied by the Relinquished Claims, (2) the Relinquished Claims were relinquished on October 7, 2017 (claims SMM #208 & #209) and October 8, 2017 (claim SMM #156), immediately prior to the location of the Replacement Claims, (3) the effective time of such relinquishment is set forth as the respective location dates of the Replacement Claims as specified in Exhibit A, and (4) the Owner recognizes the validity of the Replacement Claims as against any rights in and under the Relinquished Claims.

Owner hereby requests the Bureau of Land Management to remove the Relinquished Claims from the records of active mining claims as maintained by the

RECEIVED
BLM AZ STATE OFFICE
2017 DEC 26 A 9:11
PHOENIX, ARIZONA

Bureau of Land Management and to cancel the serial numbers assigned to such Relinquished Claims.

This Relinquishment is not intended to constitute an abandonment of any rights in and to the land encompassed by the Relinquished Claims or any rights that exist or may have existed in the Relinquished Claims as a result of valid mining claims prior to the effective time of Relinquishment in favor of the Replacement Claims.

IN WITNESS WHEREOF, this NOTICE OF RELINQUISHMENT OF UNPATENTED MINING CLAIMS has been executed to be effective as of the dates of location of the Replacement Claims as set forth in Exhibit A.

Owner:

Silver Mountain Mining, LLC,
an Arizona limited liability company

By: Silver Mountain Mining Pty Ltd.
Its: Member

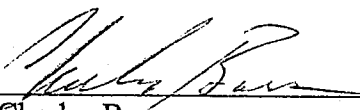
By: 
Charles Bass
Managing Director of Silver
Mountain Mining Pty Ltd.

STATE OF Florida)
) ss.
County of Palm Beach)

The foregoing instrument was acknowledged before me this 14 day 14 October, 2017, by Charles Bass, Managing Director of Silver Mountain Mining Pty Ltd., a Member of Silver Mountain Mining, LLC, for and on behalf of Silver Mountain Mining, LLC.

My commission expires:

November 15, 2020

Notary Public



RECEIVED
BLM AZ STATE OFFICE
2017 DEC 26 A 9:14
PHOENIX, ARIZONA

EXHIBIT A

The "Replacement Claims" consist of those certain unpatented lode mining claims situated in Section 19, Township 9 North, Range 1 West, and Sections 24, 25, and 36, Township 9 North, Range 2 West, G&SR Mer. in the Pine Grove and Black Rock Mining Districts, Yavapai County, Arizona, the names of which, the date of location, and the place of record of the location notices thereof in the official records of the county recorder and the authorized office of the Bureau of Land Management are as follows:

Name of Claim	Location Date	Book/Page; Instrument Number	BLM Serial Number
SMM #212	8 October, 2017	2017-0056164	
SMM #210	7 October, 2017	2017-0056162	
SMM #211	7 October, 2017	2017-0056163	

RECEIVED
BLM AZ STATE OFFICE
2017 DEC 26 A 9:14
PHOENIX, ARIZONA

NOTICE!!

These documents have been scanned!

Do not place un-scanned documents beneath this notice!

Do not remove this notice from this file!

GPO Jacket No. 560-102
Print Order 61540
Rise Business Services, LLC
Job=AZ15 4/26/2019



Box Number= AZ15003



Claim Begin-End: AMC448480-AMC448484

6 Location Notices-Amendments and Supporting Documents



AZ15003-5

AMC450400-AMC453366

MINING CLAIM STATUS REPORT

Data Entered: 1/8/18 RAM

MTP Checked By: 1/8/18 RAM

GEO Checked By: 1/8/18 RAM

LEAD SERIAL NUMBER: AMC 448480 thru AMC 448484

NUMBER OF CLAIMS & TYPE:

5 LODE
 _____ PLACER
 _____ ASSOCIATION PLACER
 _____ MILL SITE
 _____ TUNNEL SITE

CHARGES:

Processing Fee @ \$20 = \$ 100
 Location Fee @ \$37 = \$ 185
 Maintenance Fee @ \$155 = \$ 775
 Add'l Maint Fee for Assoc Placer = \$ _____
SUBTOTAL \$ _____
 Other Fees \$ _____
 Other Fees \$ _____
TOTAL \$ 1,060

TOTAL ACREAGE: _____ Per Claim
 (Placer Only)

NUMBER OF LOCATORS: _____

DOCUMENTS RECEIVED VIA: Over-the-Counter [] Mail ☒ TIMELY FILED: Yes ☒ No []

LEGAL DESCRIPTION: T 9N R 2W SEC 25, 36, 24
 T 9N R 1W SEC 9, 19
 T _____ R _____ SEC _____
 T _____ R _____ SEC _____
 T _____ R _____ SEC _____

BLM [] FOREST SERVICE [] SUBJ TO PL 359: Yes [] No []
 WILDERNESS AREA []

SPLIT ESTATE: N/A [] SX [] PX [] OTHER []
 SRHA [] Was proper Notice filed if located on SHRA Land? Yes [] No []

RECONVEYED MINERALS ON BLM LAND REQUIRE OPENING ORDER FROM 1944 TO 1993:

Open to Entry On _____ N/A []

COMMENTS/STATUS: VOID [] PARTIALLY VOID [] PVT MINERALS [] WITHDRAWN LANDS []
 OTHER []

[] Claimant acknowledges that portions of the following claim(s) site(s) may be void or voidable.

Printed Name of Claimant _____ Signature of Claimant _____

*****FINAL ADJUDICATION*****

DATE 1/26/2018 INITIALS RAM

AMC 448480

22

Return to:
Silver Mtn Mining
7320 E BROADWAY Blvd
Tucson AZ 85710

LOCATION NOTICE – LODE MINING CLAIM

NOTICE IS HEREBY GIVEN that the "Locator", as described below, has caused to be located the **"SMM # 210"** Lode Mining Claim situated in Yavapai County, Arizona in accordance with A.R.S. 27-202 and 27-203; 43 CFR 3833.1-5; 43 CFR 3833.1-6.

RECEIVED
BLM AZ STATE OFFICE
2017 DEC 26 A 9:15
PHOENIX, ARIZONA

The Locator of this Claim is: Silver Mountain Mining, LLC, whose mailing address is: 7320 East Broadway Boulevard, Tucson, Arizona, 85710.

This Claim measures 1490 feet long and 590 feet wide, such that 670 feet are claimed in a SW direction and 820 feet in a NE direction from the Location Monument at which the Notice of Location is posted, together with 295 feet on each side of the center-line of this Claim.

The general course of this Claim is N51°E.

The Location Monument is a 5' long, 1-1/2"x 1-1/2" wooden post firmly set in the ground on the center-line of this Claim. This Claim is further marked by six 5' long 1-1/2"x 1-1/2" wooden posts firmly set in the ground, one at each corner and one at the center of each end-line.

The Location Monument of this Claim is situated in Section 36, Township 9N; Range 2W, Gila & Salt River Base & Meridian, Arizona. This Claim also encompasses portions of the quarter sections shown in the Table below:

¼ Section	Section	Township	Range	Meridian
SE	25	9N	2W	G&SRBM
NE	36	9N	2W	G&SRBM
				G&SRBM
				G&SRBM

Corner #1 of this Claim, as shown on the accompanying map, is located 22659 feet in a S48°25'W direction from the southeast corner of Section 09, Township 9N, Range 1W, G&SRBM.

A Claim Map showing the location of this Claim and its contiguous relationship to the "SMM" Claim Block is attached to this Notice.

LOCATED, DATED, AND POSTED on the ground this 7TH day of October, 2017.

AGENT FOR LOCATOR: [Signature]

Witness: [Signature]

AMC 448480



1" = 2000'
"SMM" Claim Block

7 18
13

2

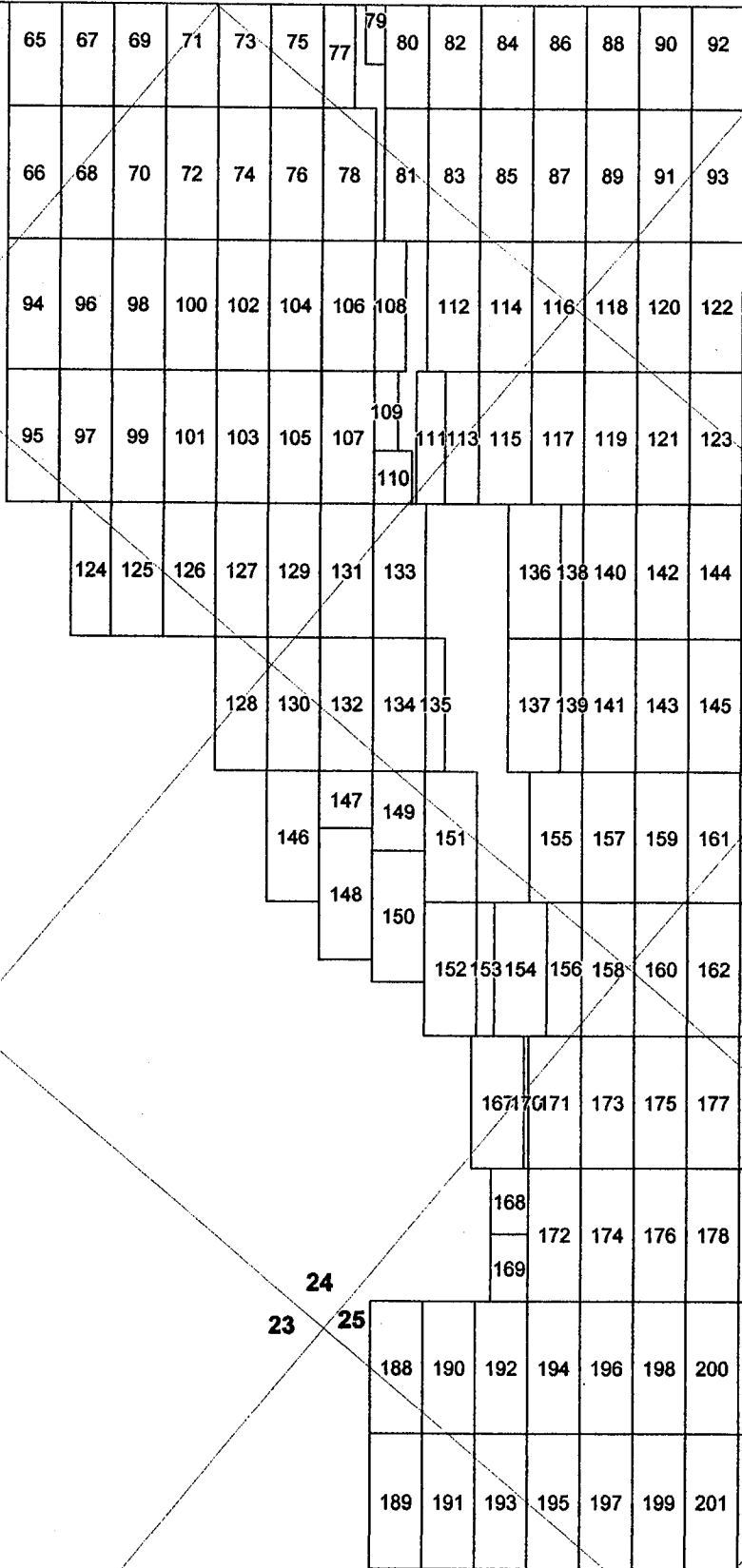

PHOENIX, ARIZONA
SMM #164 is 18175ft S51°36'W from SE cor. of Sec 9

RECEIVED
BLM AZ STATE OFFICE
2017 DEC 26 A 9:15

20
19
30

AMC448480

3

36



Claim Layout
(not to scale)

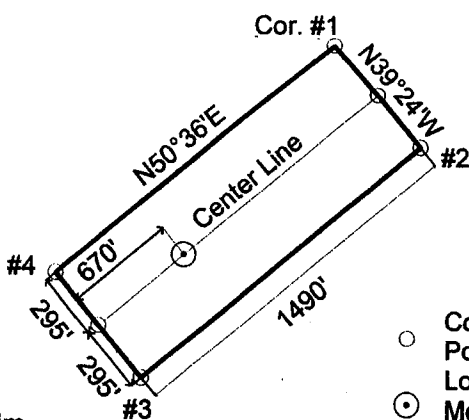

"SMM #210" Lode Claim

- Corner/End Posts
- Location Monument

SMM #210 lode mining claim (shown hatched above).

Locator: Silver Mountain Mining, LLC

Type of corner and location monuments used: 1½" x 1½" wooden posts, each at least 4' above the ground surface.

The bearings and distances in degrees and feet between claim corners are as depicted on the adjacent "Claim Layout" map.

ja

22

Return to:

Silver Mtn Mining
7320 E BROADWAY Blvd
Tucson AZ 85710



LOCATION NOTICE – LODE MINING CLAIM

NOTICE IS HEREBY GIVEN that the "Locator", as described below, has caused to be located the **"SMM # 211"** Lode Mining Claim situated in Yavapai County, Arizona in accordance with A.R.S. 27-202 and 27-203; 43 CFR 3833.1-5; 43 CFR 3833.1-6.

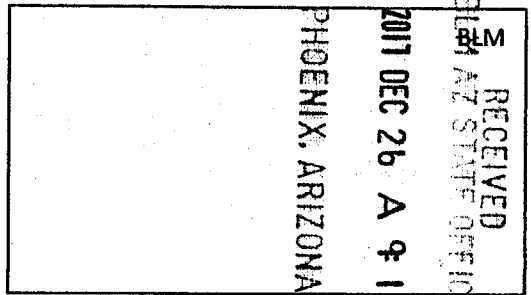

The Locator of this Claim is: Silver Mountain Mining, LLC, whose mailing address is: 7320 East Broadway Boulevard, Tucson, Arizona, 85710.

This Claim measures 1490 feet long and 590 feet wide, such that 560 feet are claimed in a SW direction and 930 feet in a NE direction from the Location Monument at which the Notice of Location is posted, together with 295 feet on each side of the center-line of this Claim.

The general course of this Claim is N51°E.

The Location Monument is a 5' long, 1-1/2"x 1-1/2" wooden post firmly set in the ground on the center-line of this Claim. This Claim is further marked by six 5' long 1-1/2"x 1-1/2" wooden posts firmly set in the ground, one at each corner and one at the center of each end-line.

The Location Monument of this Claim is situated in Section 36, Township 9N, Range 2W, Gila & Salt River Base & Meridian, Arizona. This Claim also encompasses portions of the quarter sections shown in the Table below:

¼ Section	Section	Township	Range	Meridian
NE	36	9N	2W	G&SRBM
NW	36	9N	2W	G&SRBM
				G&SRBM
				G&SRBM

Corner #1 of this Claim, as shown on the accompanying map, is located 24148 feet in a S48°33'W direction from the southeast corner of Section 09, Township 9N, Range 1W, G&SRBM.

A Claim Map showing the location of this Claim and its contiguous relationship to the "SMM" Claim Block is attached to this Notice.

LOCATED, DATED, AND POSTED on the ground this 7TH day of October, 2017.

AGENT FOR LOCATOR: [Signature]

Witness: [Signature]

AMC448481



1" = 2000'
"SMM" Claim Block

7
18
13
2

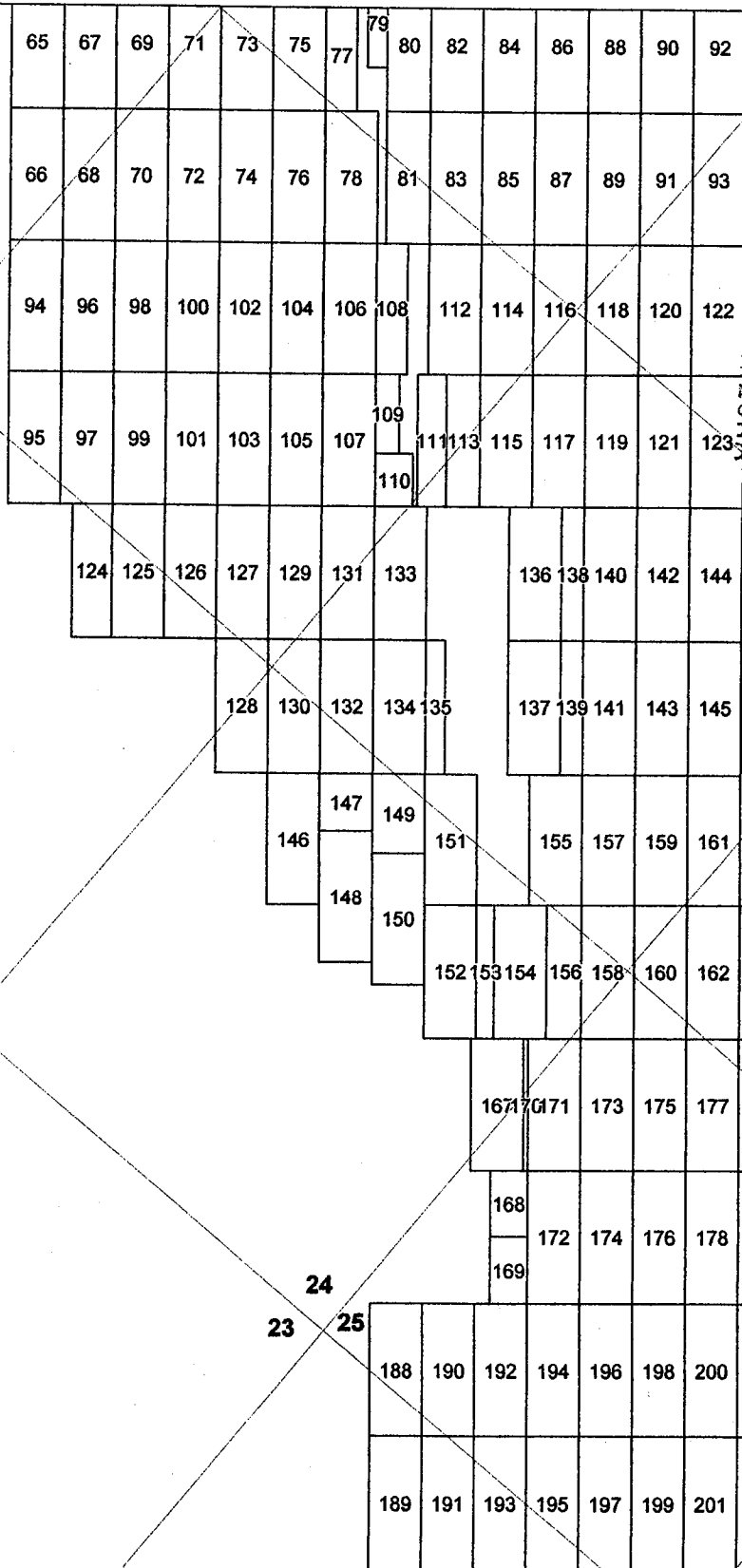

PHOENIX, ARIZONA
SMM #164 is 181°36'W from SE com of Sec 9

2017 DEC 26 A 9 15

RECEIVED
BLM AT STAFF OFFICE

20
19
30

AMC448481

3

36



Claim Layout
(not to scale)

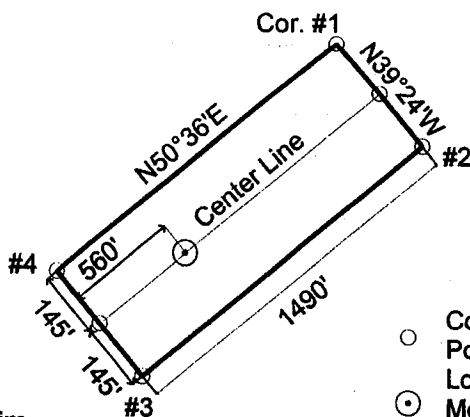

"SMM #211" Lode Claim

- Corner/End Posts
- Location Monument

SMM #211 lode mining claim (shown hatched above).

Locator: Silver Mountain Mining, LLC

Type of corner and location monuments used: 1½" x 1½" wooden posts, each at least 4' above the ground surface.

The bearings and distances in degrees and feet between claim corners are as depicted on the adjacent "Claim Layout" map.

Joe

Return to: Silver Mtn Mining
7320 E Broadway Blvd
Tucson AZ 85710

LOCATION NOTICE – LODE MINING CLAIM

NOTICE IS HEREBY GIVEN that the "Locator", as described below, has caused to be located the "**SMM # 212**" Lode Mining Claim situated in Yavapai County, Arizona in accordance with A.R.S. 27-202 and 27-203; 43 CFR 3833.1-5; 43 CFR 3833.1-6.

RECEIVED
BLM AZ STATE OFFICE
2017 DEC 26 A 9:00
PHOENIX, ARIZONA

The Locator of this Claim is: Silver Mountain Mining, LLC, whose mailing address is: 7320 East Broadway Boulevard, Tucson, Arizona, 85710.

This Claim measures 1490 feet long and 390 feet wide, such that 490 feet are claimed in a NE direction and 1000 feet in a SW direction from the Location Monument at which the Notice of Location is posted, together with 195 feet on each side of the center-line of this Claim.

The general course of this Claim is N51°E.

The Location Monument is a 5' long, 1-1/2"x 1-1/2" wooden post firmly set in the ground on the center-line of this Claim. This Claim is further marked by six 5' long 1-1/2"x 1-1/2" wooden posts firmly set in the ground, one at each corner and one at the center of each end-line.

The Location Monument of this Claim is situated in Section 24, Township 9N; Range 2W, Gila & Salt River Base & Meridian, Arizona. This Claim also encompasses portions of the quarter sections shown in the Table below:

¼ Section	Section	Township	Range	Meridian
SW	19	9N	1W	G&SRBM
SE	24	9N	2W	G&SRBM
NE	25	9N	2W	G&SRBM
				G&SRBM

Corner #1 of this Claim, as shown on the accompanying map, is located 18429 feet in a S60°11'W direction from the southeast corner of Section 09, Township 9N, Range 1W, G&SRBM.

A Claim Map showing the location of this Claim and its contiguous relationship to the "**SMM**" Claim Block is attached to this Notice.

LOCATED, DATED, AND POSTED on the ground this 8 day of October, 2017.

AGENT FOR LOCATOR: [Signature]

Witness: [Signature]

AMC448482

9-8-17

Return to:
Silver Mtn Mining
7320 E Broadway Blvd
Tucson AZ 85710



LOCATION NOTICE – LODE MINING CLAIM
NOTICE IS HEREBY GIVEN that the “Locator”, as described below, has caused to be located the **“SMM # 213”** Lode Mining Claim situated in Yavapai County, Arizona in accordance with A.R.S. 27-202 and 27-203; 43 CFR 3833.1-5; 43 CFR 3833.1-6.

RECEIVED
GILA & SALT RIVER
AZ STATE OFFICE
2017 DEC 26 A 9 16
PHOENIX, ARIZONA

The Locator of this Claim is: Silver Mountain Mining, LLC, whose mailing address is: 7320 East Broadway Boulevard, Tucson, Arizona, 85710.

This Claim measures 1190 feet long and 290 feet wide, such that 1180 feet are claimed in a NE direction and 10 feet in a SW direction from the Location Monument at which the Notice of Location is posted, together with 145 feet on each side of the center-line of this Claim.

The general course of this Claim is N51°E.

The Location Monument is a 5’ long, 1-1/2”x 1-1/2” wooden post firmly set in the ground on the center-line of this Claim. This Claim is further marked by six 5’ long 1-1/2”x 1-1/2” wooden posts firmly set in the ground, one at each corner and one at the center of each end-line.

The Location Monument of this Claim is situated in Section 9, Township 9N; Range 1W, Gila & Salt River Base & Meridian, Arizona. This Claim also encompasses portions of the quarter sections shown in the Table below:

¼ Section	Section	Township	Range	Meridian
NW	9	9N	1W	G&SRBM
				G&SRBM
				G&SRBM
				G&SRBM

Corner #1 of this Claim, as shown on the accompanying map, is located 5951 feet in a N45°35'W direction from the southeast corner of Section 09, Township 9N, Range 1W, G&SRBM.

A Claim Map showing the location of this Claim and its contiguous relationship to the “SMM” Claim Block is attached to this Notice.

LOCATED, DATED, AND POSTED on the ground this 15th day of NOVEMBER, 2017.

AGENT FOR LOCATOR:

Witness:

AMC448483



1" = 2000'
"SMM" Claim Block

SMM #1 is 9351ft N27°59'W from SE corn of Sec 9

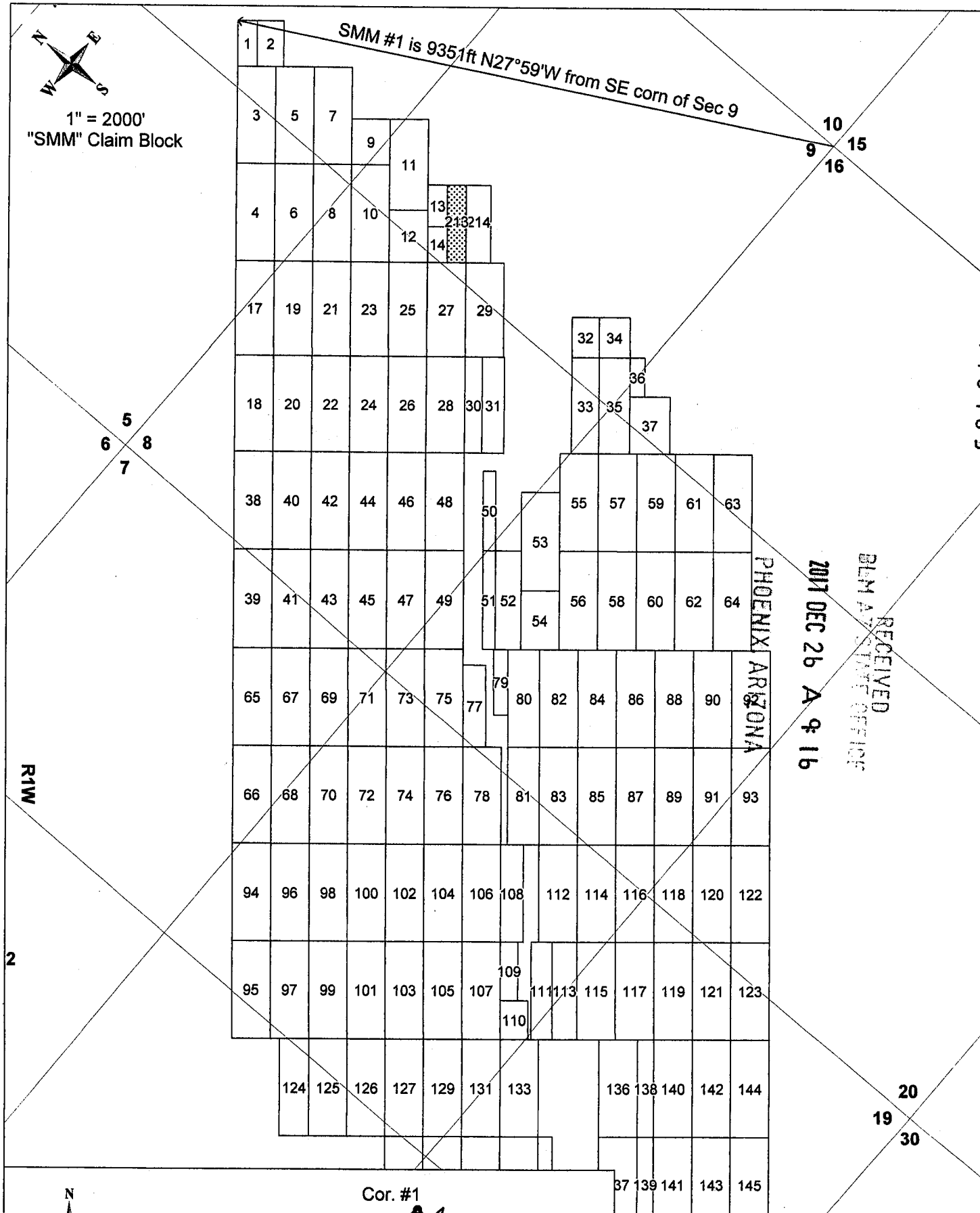

RECEIVED
BLM ARIZONA OFFICE
2017 DEC 26 A 9:16



Claim Layout
(not to scale)

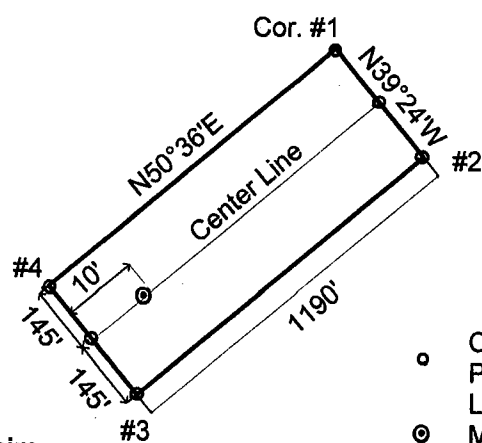

"SMM #213" Lode Claim

- Corner/End Posts
- Location
- ⊙ Monument

SMM #213 lode mining claim (shown hatched above).

Locator: Silver Mountain Mining, LLC

Type of corner and location monuments used: 1½" x 1½" wooden posts, each at least 4' above the ground surface.

The bearings and distances in degrees and feet between claim corners are as depicted on the adjacent "Claim Layout" map.



Return to:
Silver Mtn Mining
7320 E Broadway Blvd
Tucson AZ 85710

LOCATION NOTICE – LODE MINING CLAIM

NOTICE IS HEREBY GIVEN that the "Locator", as described below, has caused to be located the **"SMM # 214"** Lode Mining Claim situated in Yavapai County, Arizona in accordance with A.R.S. 27-202 and 27-203; 43 CFR 3833.1-5; 43 CFR 3833.1-6.

RECEIVED
BEM
AZ STATE OFFICE
2017 DEC 26 A 9 16
PHOENIX, ARIZONA

The Locator of this Claim is: Silver Mountain Mining, LLC, whose mailing address is: 7320 East Broadway Boulevard, Tucson, Arizona, 85710.

This Claim measures 1190 feet long and 380 feet wide, such that 1180 feet are claimed in a NE direction and 10 feet in a SW direction from the Location Monument at which the Notice of Location is posted, together with 190 feet on each side of the center-line of this Claim.

The general course of this Claim is N51°E.

The Location Monument is a 5' long, 1-1/2"x 1-1/2" wooden post firmly set in the ground on the center-line of this Claim. This Claim is further marked by six 5' long 1-1/2"x 1-1/2" wooden posts firmly set in the ground, one at each corner and one at the center of each end-line.

The Location Monument of this Claim is situated in Section 9, Township 9N; Range 1W, Gila & Salt River Base & Meridian, Arizona. This Claim also encompasses portions of the quarter sections shown in the Table below:

¼ Section	Section	Township	Range	Meridian
NW	9	9N	1W	G&SRBM
				G&SRBM
				G&SRBM
				G&SRBM

Corner #1 of this Claim, as shown on the accompanying map, is located 5663 feet in a N45°54'W direction from the southeast corner of Section 09, Township 9N, Range 1W, G&SRBM.

A Claim Map showing the location of this Claim and its contiguous relationship to the "SMM" Claim Block is attached to this Notice.

LOCATED, DATED, AND POSTED on the ground this 15 day of NOVEMBER, 2017.

AGENT FOR LOCATOR:

Witness:

AMC448484

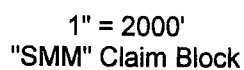

SMM #1 is 9351ft N27°59'W from SE corn of Sec 9

A circle is divided into six sectors by three diameters. The sectors are labeled with numbers: 10, 15, 16, 9, and two unlabeled sectors.

5
6 8
7

R1W

2

2017 DEC 26 A 9:17

RECEIVED
BLM AZ STATE OFFICE

PHOENIX, ARIZONA

AMC 448484

~~19~~ ~~20~~ ~~30~~



"SMM #214" Lode Claim

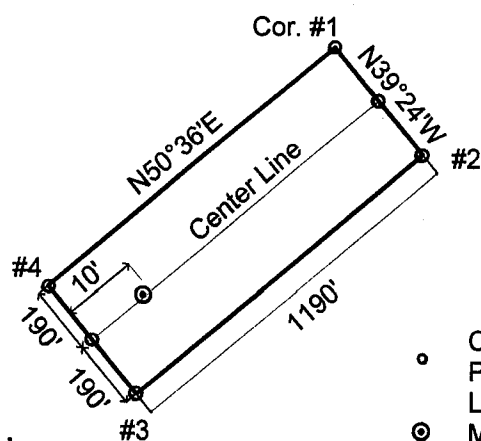

- Corner/End Posts Location
- ⊙ Monument

SMM #214 lode mining claim (shown hatched above).

Locator: Silver Mountain Mining, LLC

Type of corner and location monuments used: 1½" x 1½" wooden posts, each at least 4' above the ground surface.

The bearings and distances in degrees and feet between claim corners are as depicted on the adjacent "Claim Layout" map.

Visit ups.com® or call 1-800-PICK-UPS® (1-800-742-5877) to schedule a pickup or find a drop off location near you.

Domestic Shipments

- To qualify for the Letter rate, UPS Express Envelopes may only contain correspondence, urgent documents, and/or electronic media, and must weigh 8 oz. or less. UPS Express Envelopes containing items other than those listed or weighing more than 8 oz. will be billed by weight.

International Shipments

- The UPS Express Envelope may be used only for documents of no commercial value. Certain countries consider electronic media as documents. Visit ups.com/importexport to verify if your shipment is classified as a document.
- To qualify for the Letter rate, the UPS Express Envelope must weigh 8 oz. or less. UPS Express Envelopes weighing more than 8 oz. will be billed by weight.

Note: Express Envelopes are not recommended for shipments of electronic media containing sensitive personal information or breakable items. Do not send cash or cash equivalent.

Reusable Express Envelope Legal Size

Reduce paper waste by using this envelope a second time either to return to sender or to ship to another recipient. See reuse instructions on flap above.

Decision GreenSM

Decision Green is UPS's environmental platform, reflecting our pursuit of sustainable business practices worldwide. For example, this envelope is made from 100% recycled material and is both reusable and recyclable.



100% Recycled Fiber
80% Post-Consumer

SHIP TO:
MINING CLAIM RECORDATION
BUREAU OF LAND MANAGEMENT
STE 800
1 NORTH CENTRAL AVE
PHOENIX AZ 85004

SHIP FROM:
LIRUS KEATING
5203996641
ARIZONA LAND & GEM ROUGH
7320 E. RAYMOND AVE
TUCSON, AZ 85710

AZ 850 9-10

UPS NEXT DAY AIR 1

TRACKING #: 1Z 18V 2F3 01 1010 5059

BILLING: P/P

1 OF 1
0.5 LBS LTR

NOA 1731 08 NOV 09 02:00 10/2017

This envelope is for use with the following services:

UPS Next Day Air®
UPS Worldwide Express®
UPS 2nd Day Air®

Do not use this envelope for:

UPS Ground
UPS Standard
UPS 3 Day Select®
UPS Worldwide Expedited®

Apply shipping documents on this side.



Serving you for more than 100 years
United Parcel Service.



International Shipping Notice — Carriage hereunder may be subject to the rules relating to liability and other terms and/or conditions established by the Convention for the Unification of Certain Rules Relating to International Carriage by Air (the "Warsaw Convention") and/or the Convention on the Contract for the International Carriage of Goods by Road (the "CMR Convention"). These commodities, technology or software were exported from the U.S. in accordance with the Export Administration Regulations. Diversion contrary to U.S. law prohibited.

01019511212 1/15 TG United Parcel Service

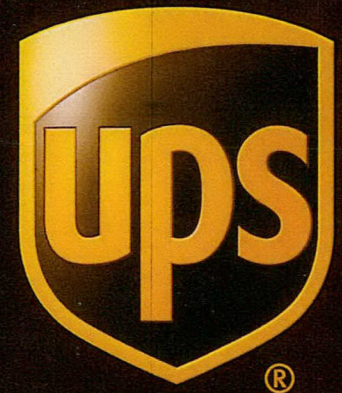

Reusable Express Envelope

Use. Reuse. Then Recycle.

RECEIVED
BLM AZ STATE OFFICE
2011 DEC 26 A 9:13
PHOENIX, ARIZONA

The United States of America,

To all to whom these presents shall come, Greeting:

WHEREAS, In pursuance of the provisions of the Revised Statutes of the United States, Chapter Six, Title Thirty-two, and legislation supplemental thereto, there have been deposited in the General Land Office of the United States the Plat and Field Notes of Survey and the Certificate of the Register of the Land Office at PHOENIX, ARIZONA, accompanied by other evidence whereby it appears that THE PACIFIC COPPER MINING COMPANY

did, on DECEMBER 15, 1910, duly enter and pay for that certain mining claim or premises, known as the ALAMEDA, AZURITE, YAVAPAI, VIRGINIA, MARS, JUMBO, OAKLAND, SUNNYSIDE, CUPRITE, AND ASHLAND LORE MINING CLAIMS,

designated by the Surveyor-General as SURVEY NO. 2803, EMBRACING A PORTION OF THE UN-SURVEYED PUBLIC DOMAIN, IN THE SILVER MOUNTAIN MINING DISTRICT, YAVAPAI COUNTY, ARIZONA,

and bounded, described, and platted as follows:

Beginning FOR THE DESCRIPTION OF THE ALAMEDA LORE CLAIM AT CORNER NO. 1, A GRANITE STONE 5 X 6 X 14 INCHES ABOVE GROUND, MARKED 1-A.2-V-2803 AND 2-E.3-W-2274, WITH MOUND OF STONE, IDENTICAL WITH CORNERS NOS. 2 AND 3 OF THE EAGLE AND WELLINGTON LORE CLAIMS, SURVEY NO. 2274, RESPECTIVELY, FROM WHICH U. S. LOCATION MONUMENT NO. 2274 BEARS SOUTH FIFTY-TWO DEGREES WEST FOUR THOUSAND TWO HUNDRED SIX AND FORTY-ONE-HUNDREDTHS FEET DISTANT;

RECORD OF PATENTS: Patent Number

245472

THENCE, FIRST COURSE, NORTH THIRTY-TWO DEGREES FORTY MINUTES EAST ONE THOUSAND FIVE HUNDRED FEET TO CORNER NO. 2, A GRANITE STONE 7 X 10 X 12 INCHES ABOVE GROUND, MARKED 2-A-2803 AND 3-E-2274, WITH MOUND OF STONE, IDENTICAL WITH CORNER NO. 3 OF SAID EAGLE LORE CLAIM;

THENCE, SECOND COURSE, SOUTH FIFTY-SEVEN DEGREES TWENTY MINUTES EAST THREE HUNDRED FEET TO A POINT FROM WHICH DISCOVERY CUT BEARS SOUTH THIRTY-TWO DEGREES FORTY MINUTES WEST SIX HUNDRED TWELVE FEET DISTANT; SIX HUNDRED FEET TO CORNER NO. 3, A SCHIST STONE 8 X 8 X 24 INCHES, MARKED 3-A.1-0.2-A-2803, WITH MOUND OF STONE;

THENCE, THIRD COURSE, SOUTH THIRTY-TWO DEGREES FORTY MINUTES WEST ONE THOUSAND FIVE HUNDRED FEET TO CORNER NO. 4, A SCHIST STONE 8 X 8 X 24 INCHES, MARKED 4-A. 1-A. 2-M. 3-V-2803, WITH MOUND OF STONE;

THENCE, FOURTH COURSE, NORTH FIFTY-SEVEN DEGREES TWENTY MINUTES WEST SIX HUNDRED FEET TO CORNER NO. 1, THE PLACE OF BEGINNING; THE SURVEY OF THE LORE CLAIM AS ABOVE DESCRIBED EXTENDING ONE THOUSAND FIVE HUNDRED FEET IN LENGTH ALONG SAID ALAMEDA VEIN OR LORE;

BEGINNING FOR THE DESCRIPTION OF THE AZURITE LORE CLAIM AT CORNER NO. 1, IDENTICAL WITH CORNER NO. 4 OF SAID ALAMEDA LORE CLAIM FROM WHICH SAID U. S. LOCATION MONUMENT NO. 2274 BEARS SOUTH FIFTY-NINE DEGREES NINETEEN MINUTES WEST FOUR THOUSAND FOUR HUNDRED FORTY-ONE AND SIXTY-ONE-HUNDREDTHS FEET DISTANT;

THENCE, FIRST COURSE, NORTH THIRTY-TWO DEGREES FORTY MINUTES EAST ONE THOUSAND FIVE HUNDRED FEET TO CORNER NO. 2, IDENTICAL WITH CORNER NO. 3 OF SAID ALAMEDA LORE CLAIM;

THENCE, SECOND COURSE, SOUTH FIFTY-SEVEN DEGREES TWENTY MINUTES EAST SIX HUNDRED FEET TO CORNER NO. 3, A GRANITE STONE 6 X 6 X 24 INCHES, MARKED 3-A. 4-O. 1-S. 2-Y-2803, WITH MOUND OF STONE;

THENCE, THIRD COURSE, SOUTH THIRTY-TWO DEGREES FORTY MINUTES WEST ONE THOUSAND FIVE HUNDRED FEET TO CORNER NO. 4, A QUARTZ STONE 5 X 10 X 25 INCHES, MARKED 4-A. 1-Y. 2-J. 3-M.-2803, WITH MOUND OF STONE;

THENCE, FOURTH COURSE, NORTH FIFTY-SEVEN DEGREES TWENTY MINUTES WEST THREE HUNDRED FEET TO A POINT FROM WHICH DISCOVERY CUT BEARS NORTH THIRTY-TWO DEGREES FORTY MINUTES EAST ONE HUNDRED SEVENTY FEET

DISTANT; SIX HUNDRED FEET TO CORNER NO. 1, THE PLACE OF BEGINNING; THE SURVEY OF THE LODE CLAIM AS ABOVE DESCRIBED EXTENDING ONE THOUSAND FIVE HUNDRED FEET IN LENGTH ALONG SAID AZURITE VEIN OR LODE;

BEGINNING FOR THE DESCRIPTION OF THE YAVAPAI LODE CLAIM AT CORNER NO. 1, IDENTICAL WITH CORNER NO. 4 OF SAID AZURITE LODE CLAIM, FROM WHICH SAID U. S. LOCATION MONUMENT NO. 2274 BEARS SOUTH SIXTY-FIVE DEGREES FORTY-NINE MINUTES WEST FOUR THOUSAND SEVEN HUNDRED FORTY AND NINETY-FOUR-HUNDREDTHS FEET DISTANT;

THENCE, FIRST COURSE, NORTH THIRTY-TWO DEGREES FORTY MINUTES EAST ONE THOUSAND FIVE HUNDRED FEET TO CORNER NO. 2, IDENTICAL WITH CORNER NO. 3 OF SAID AZURITE LODE CLAIM;

THENCE, SECOND COURSE, SOUTH FIFTY-SEVEN DEGREES TWENTY MINUTES EAST THREE HUNDRED FEET TO A POINT FROM WHICH DISCOVERY SHAFT BEARS SOUTH THIRTY-TWO DEGREES FORTY MINUTES WEST TWO HUNDRED THIRTY FEET DISTANT; SIX HUNDRED FEET TO CORNER NO. 3, A PORPHYRY STONE 6 X 8 X 24 INCHES, MARKED 3-Y. 4-S. 1-0-2803, WITH MOUND OF STONE;

THENCE, THIRD COURSE, SOUTH THIRTY-TWO DEGREES FORTY MINUTES WEST ONE THOUSAND FIVE HUNDRED FEET TO CORNER NO. 4, A QUARTZ STONE 6 X 8 X 26 INCHES, MARKED 4-Y. 3-J-2803, WITH MOUND OF STONE;

THENCE, FOURTH COURSE, NORTH FIFTY-SEVEN DEGREES TWENTY MINUTES WEST SIX HUNDRED FEET TO CORNER NO. 1, THE PLACE OF BEGINNING; THE SURVEY OF THE LODE CLAIM AS ABOVE DESCRIBED EXTENDING ONE THOUSAND FIVE HUNDRED FEET IN LENGTH ALONG SAID YAVAPAI VEIN OR LODE;

BEGINNING FOR THE DESCRIPTION OF THE VIRGINIA LODE CLAIM AT CORNER NO. 1, A QUARTZ STONE 6 X 8 X 24 INCHES, MARKED 1-V-2803, WITH MOUND OF STONE, FROM WHICH SAID U. S. LOCATION MONUMENT NO. 2274 BEARS SOUTH FIFTY-TWO DEGREES FORTY-THREE MINUTES WEST TWO THOUSAND SEVEN HUNDRED SEVEN AND FOURTEEN-HUNDREDTHS FEET DISTANT;

THENCE, FIRST COURSE, NORTH FIFTY DEGREES FORTY-TWO MINUTES EAST ONE THOUSAND FIVE HUNDRED FEET TO CORNER NO. 2, IDENTICAL WITH CORNER NO. 1 OF SAID ALAMEDA LODE CLAIM;

THENCE, SECOND COURSE, SOUTH FIFTY-SEVEN DEGREES TWENTY MINUTES

EAST THREE HUNDRED FEET TO A POINT FROM WHICH DISCOVERY CUT BEARS SOUTH FIFTY DEGREES FORTY-TWO MINUTES WEST TWO HUNDRED THIRTY FEET DISTANT; SIX HUNDRED FEET TO CORNER NO. 3, IDENTICAL WITH CORNER NO. 4 OF SAID ALAMEDA LODE CLAIM;

THENCE, THIRD COURSE, SOUTH FIFTY DEGREES FORTY-TWO MINUTES WEST ONE THOUSAND FIVE HUNDRED FEET TO CORNER NO. 4, A QUARTZ STONE 8 X 8 X 28 INCHES, MARKED 4-V. 1-M-2803, WITH MOUND OF STONE;

THENCE, FOURTH COURSE, NORTH FIFTY-SEVEN DEGREES TWENTY MINUTES WEST SIX HUNDRED FEET TO CORNER NO. 1, THE PLACE OF BEGINNING; THE SURVEY OF THE LODE CLAIM AS ABOVE DESCRIBED EXTENDING ONE THOUSAND FIVE HUNDRED FEET IN LENGTH ALONG SAID VIRGINIA VEIN OR LODE;

BEGINNING FOR THE DESCRIPTION OF THE MARS LODE CLAIM AT CORNER NO. 1, IDENTICAL WITH CORNER NO. 4 OF SAID VIRGINIA LODE CLAIM, FROM WHICH SAID U. S. LOCATION MONUMENT NO. 2274 BEARS SOUTH SIXTY-THREE DEGREES FORTY-ONE MINUTES WEST TWO THOUSAND NINE HUNDRED SIXTY-SIX AND FORTY-SEVEN-HUNDREDTHS FEET DISTANT;

THENCE, FIRST COURSE, NORTH FIFTY DEGREES FORTY-TWO MINUTES EAST ONE THOUSAND FIVE HUNDRED FEET TO CORNER NO. 2, IDENTICAL WITH CORNER NO. 3 OF SAID VIRGINIA LODE CLAIM;

THENCE, SECOND COURSE, SOUTH FIFTY-SEVEN DEGREES TWENTY MINUTES EAST THREE HUNDRED FEET TO A POINT FROM WHICH DISCOVERY SHAFT BEARS SOUTH FIFTY DEGREES FORTY-TWO MINUTES WEST THREE HUNDRED FORTY-FIVE FEET DISTANT; SIX HUNDRED FEET TO CORNER NO. 3, IDENTICAL WITH CORNER NO. 4 OF SAID AZURITE LODE CLAIM;

THENCE, THIRD COURSE, SOUTH FIFTY DEGREES FORTY-TWO MINUTES WEST ONE THOUSAND FIVE HUNDRED FEET TO CORNER NO. 4, A SCHIST STONE 6 X 10 X 24 INCHES, MARKED 4-M. 1-J-2803, WITH MOUND OF STONE;

THENCE, FOURTH COURSE, NORTH FIFTY-SEVEN DEGREES TWENTY MINUTES WEST SIX HUNDRED FEET TO CORNER NO. 1, THE PLACE OF BEGINNING; THE SURVEY OF THE LODE CLAIM AS ABOVE DESCRIBED EXTENDING ONE THOUSAND FIVE HUNDRED FEET IN LENGTH ALONG SAID MARS VEIN OR LODE;

245472

BEGINNING FOR THE DESCRIPTION OF THE JUMBO LODE CLAIM AT CORNER NO. 1, IDENTICAL WITH CORNER NO. 4 OF SAID MARS LODE CLAIM, FROM WHICH SAID U. S. LOCATION MONUMENT NO. 2274 BEARS SOUTH SEVENTY-TWO DEGREES THIRTY-SIX MINUTES WEST THREE THOUSAND THREE HUNDRED FIFTEEN AND EIGHTY-FIVE-HUNDREDTHS FEET DISTANT;

THENCE, FIRST COURSE, NORTH FIFTY DEGREES FORTY-TWO MINUTES EAST ONE THOUSAND FIVE HUNDRED FEET TO CORNER NO. 2, IDENTICAL WITH CORNER NO. 3 OF SAID MARS LODE CLAIM;

THENCE, SECOND COURSE, SOUTH FIFTY-SEVEN DEGREES TWENTY MINUTES EAST THREE HUNDRED FEET TO A POINT FROM WHICH DISCOVERY SHAFT BEARS SOUTH FIFTY DEGREES FORTY-TWO MINUTES WEST FORTY-FIVE FEET DISTANT; SIX HUNDRED FEET TO CORNER NO. 3, IDENTICAL WITH CORNER NO. 4 OF SAID YAVAPAI LODE CLAIM;

THENCE, THIRD COURSE, SOUTH FIFTY DEGREES FORTY-TWO MINUTES WEST ONE THOUSAND FIVE HUNDRED FEET TO CORNER NO. 4, A QUARTZ STONE 6 X 8 X 26 INCHES, MARKED 4-J-2803, WITH MOUND OF STONE;

THENCE, FOURTH COURSE, NORTH FIFTY-SEVEN DEGREES TWENTY MINUTES WEST SIX HUNDRED FEET TO CORNER NO. 1, THE PLACE OF BEGINNING; THE SURVEY OF THE LODE CLAIM AS ABOVE DESCRIBED EXTENDING ONE THOUSAND FIVE HUNDRED FEET IN LENGTH ALONG SAID JUMBO VEIN OR LODE;

BEGINNING FOR THE DESCRIPTION OF THE OAKLAND LODE CLAIM AT CORNER NO. 1, IDENTICAL WITH CORNER NO. 2 OF SAID AZURITE LODE CLAIM; FROM WHICH SAID U. S. LOCATION MONUMENT NO. 2274 BEARS SOUTH FIFTY-TWO DEGREES FORTY-TWO MINUTES WEST FIVE THOUSAND EIGHT HUNDRED NINETEEN AND SEVENTY-ONE-HUNDREDTHS FEET DISTANT;

THENCE, FIRST COURSE, NORTH THIRTY-TWO DEGREES FORTY MINUTES EAST ONE THOUSAND FIVE HUNDRED FEET TO CORNER NO. 2, A QUARTZITE STONE 8 X 10 X 26 INCHES, MARKED 2-O-2803, WITH MOUND OF STONE;

THENCE, SECOND COURSE, SOUTH FIFTY-SEVEN DEGREES TWENTY MINUTES EAST THREE HUNDRED FEET TO A POINT FROM WHICH DISCOVERY SHAFT BEARS SOUTH THIRTY-TWO DEGREES FORTY MINUTES WEST THREE HUNDRED EIGHTY-FIVE FEET DISTANT; SIX HUNDRED FEET TO CORNER NO. 3, A SCHIST STONE 5 X 5 X 26

245472

INCHES MARKED S.C.E.A. 2-8. 3-0-2803., WITH MOUND OF STONE;

THENCE, THIRD COURSE, SOUTH THIRTY-TWO DEGREES FORTY MINUTES WEST ONE THOUSAND FIVE HUNDRED FEET TO CORNER NO. 4, IDENTICAL WITH CORNER NO. 2 OF SAID YAVAPAI LODGE CLAIM;

THENCE, FOURTH COURSE, NORTH FIFTY-SEVEN DEGREES TWENTY MINUTES WEST SIX HUNDRED FEET TO CORNER NO. 1, THE PLACE OF BEGINNING; THE SURVEY OF THE LODGE CLAIM AS ABOVE DESCRIBED EXTENDING ONE THOUSAND FIVE HUNDRED FEET IN LENGTH ALONG SAID OAKLAND VEIN OR LODGE;

BEGINNING FOR THE DESCRIPTION OF THE SUNNYSIDE LODGE CLAIM AT CORNER NO. 1, IDENTICAL WITH CORNER NO. 2 OF SAID YAVAPAI LODGE CLAIM, FROM WHICH SAID U. S. LOCATION MONUMENT NO. 2274 BEARS SOUTH FIFTY-EIGHT DEGREES TWO MINUTES WEST SIX THOUSAND FIFTY-TWO AND TWENTY-SIX-HUNDREDTHS FEET DISTANT;

THENCE, FIRST COURSE, NORTH THIRTY-TWO DEGREES FORTY MINUTES EAST ONE THOUSAND FIVE HUNDRED FEET TO CORNER NO. 2, IDENTICAL WITH CORNER NO. 3 OF SAID OAKLAND LODGE CLAIM;

THENCE, SECOND COURSE, SOUTH FIFTY-SEVEN DEGREES TWENTY MINUTES EAST SIX HUNDRED FEET TO CORNER NO. 3, A SCHIST STONE 5 X 6 X 24 INCHES, MARKED 3-8. 2-C-2803, WITH MOUND OF STONE;

THENCE, THIRD COURSE, SOUTH THIRTY-TWO DEGREES FORTY MINUTES WEST ONE THOUSAND FIVE HUNDRED FEET TO CORNER NO. 4, IDENTICAL WITH CORNER NO. 3 OF SAID YAVAPAI LODGE CLAIM;

THENCE, FOURTH COURSE, NORTH FIFTY-SEVEN DEGREES TWENTY MINUTES WEST THREE HUNDRED FEET TO A POINT, FROM WHICH DISCOVERY SHAFT BEARS NORTH THIRTY-TWO DEGREES FORTY MINUTES EAST TWO HUNDRED FEET DISTANT; SIX HUNDRED FEET TO CORNER NO. 1, THE PLACE OF BEGINNING; THE SURVEY OF THE LODGE CLAIM AS ABOVE DESCRIBED EXTENDING ONE THOUSAND FIVE HUNDRED FEET IN LENGTH ALONG SAID SUNNYSIDE VEIN OR LODGE;

BEGINNING FOR THE DESCRIPTION OF THE OUPRITE LODGE CLAIM AT CORNER NO. 1, IDENTICAL WITH CORNER NO. 4 OF SAID SUNNYSIDE LODGE CLAIM; FROM WHICH SAID U. S. LOCATION MONUMENT NO. 2274 BEARS SOUTH SIXTY-TWO

DEGREES FIFTY-SIX MINUTES WEST SIX THOUSAND THREE HUNDRED THIRTY-THREE.
AND TWO-TENTHS FEET DISTANT;

THENCE, FIRST COURSE, NORTH THIRTY-TWO DEGREES FORTY MINUTES
EAST ONE THOUSAND FIVE HUNDRED FEET TO CORNER NO. 2, IDENTICAL WITH COR-
NER NO. 3 OF SAID SUNNYSIDE LODE CLAIM;

THENCE, SECOND COURSE, SOUTH FIFTY-SEVEN DEGREES TWENTY MIN-
UTES EAST SIX HUNDRED FEET TO CORNER NO. 3, A QUARTZ STONE 8 X 9 X 26
INCHES, MARKED 3-C-2803, WITH MOUND OF STONE;

THENCE, THIRD COURSE, SOUTH THIRTY-TWO DEGREES FORTY MINUTES
WEST ONE THOUSAND FIVE HUNDRED FEET TO CORNER NO. 4, A X AT EXACT CORNER
POINT AND 4-C-2803 MARKED ON A SCHIST ROCK IN PLACE 10 X 20 X 8 INCHES
ABOVE GROUND, WITH MOUND OF STONE;

THENCE, FOURTH COURSE, NORTH FIFTY-SEVEN DEGREES TWENTY MINUTES
WEST THREE HUNDRED FEET TO A POINT FROM WHICH DISCOVERY CUT BEARS NORTH
THIRTY-TWO DEGREES FORTY MINUTES EAST SEVEN HUNDRED FEET DISTANT; SIX
HUNDRED FEET TO CORNER NO. 1, THE PLACE OF BEGINNING; THE SURVEY OF THE
LODE CLAIM AS ABOVE DESCRIBED EXTENDING ONE THOUSAND FIVE HUNDRED FEET
IN LENGTH ALONG SAID COPRITE VEIN OR LODE;

BEGINNING FOR THE DESCRIPTION OF THE ASHLAND LODE CLAIM AT
CORNER NO. 1, A GRANITE STONE 6 X 6 X 24 INCHES, MARKED N.C.E.O.1-A-2803,
WITH MOUND OF STONE, IDENTICAL WITH THE NORTH END CENTER OF SAID OAKLAND
LODE CLAIM, FROM WHICH SAID U. S. LOCATION MONUMENT NO. 2274 BEARS SOUTH
FIFTY DEGREES FIFTY-THREE MINUTES WEST SEVEN THOUSAND THREE HUNDRED THIR-
TY-FIVE AND EIGHTY-THREE-HUNDREDTHS FEET DISTANT;

THENCE, FIRST COURSE, NORTH TWENTY-FOUR DEGREES TWENTY-NINE
MINUTES EAST ONE THOUSAND FIVE HUNDRED FEET TO CORNER NO. 2, A PORPHYRY
STONE 4 X 10 X 24 INCHES, MARKED 2-A-2803, WITH MOUND OF STONE;

THENCE, SECOND COURSE, SOUTH FIFTY-SEVEN DEGREES TWENTY MINUTES
EAST THREE HUNDRED FEET TO A POINT FROM WHICH DISCOVERY CUT BEARS SOUTH
TWENTY-FOUR DEGREES TWENTY-NINE MINUTES WEST SEVENTY-FIVE FEET DISTANT;
SIX HUNDRED FEET TO CORNER NO. 3, A SCHIST STONE 4 X 10 X 24 INCHES,
MARKED 3-A-2803, WITH MOUND OF STONE;

245472

THENCE, THIRD COURSE, SOUTH TWENTY-FOUR DEGREES TWENTY-NINE MINUTES WEST ONE THOUSAND FIVE HUNDRED FEET TO CORNER NO. 4, A QUARTZITE STONE 4 X 8 X 24 INCHES, MARKED N-C-E-S. 4-A-2803, WITH MOUND OF STONE, IDENTICAL WITH THE NORTH CENTER END OF SAID SUNNYSIDE LOSE CLAIM;

THENCE, FOURTH COURSE, NORTH FIFTY-SEVEN DEGREES TWENTY MINUTES WEST SIX HUNDRED FEET TO CORNER NO. 1, THE PLACE OF BEGINNING; THE SURVEY OF THE LOSE CLAIM AS ABOVE DESCRIBED EXTENDING ONE THOUSAND FIVE HUNDRED FEET IN LENGTH ALONG SAID ASHLAND VEIN OR LOSE; THE PREMISES, HEREIN GRANTED, CONTAINING TWO HUNDRED THREE AND THREE HUNDRED FIFTY-FIVE-THOUSANDTHS ACRES, MORE OR LESS.

245472

NOW KNOW YE, That there is therefore, pursuant to the laws aforesaid, hereby granted by the United States unto the said grantee and to the heirs, or successors, and assigns of said grantee, the said mining premises hereinbefore described, and not expressly excepted from these presents, and all that portion of the said vein,^S lode,^S or ledge,^S and of all other veins, lodes, and ledges throughout their entire depth, the tops or apexes of which lie inside of the surface boundary lines of said granted premises in said survey extended downward vertically, although such veins, lodes, or ledges in their downward course may so far depart from a perpendicular as to extend outside the vertical side lines of said premises: Provided, That the right of possession to such outside parts of said veins, lodes, or ledges shall be confined to such portions thereof as lie between vertical planes drawn downward through the end lines of said survey so continued in their own direction that such planes will intersect such exterior parts of said veins, lodes, or ledges: And provided further, That nothing herein contained shall authorize the grantee herein to enter upon the surface of a claim owned or possessed by another.

TO HAVE AND TO HOLD said mining premises, together with all the rights, privileges, immunities, and appurtenances of whatsoever nature thereunto belonging, unto the said grantee above named and to the heirs, or successors, and assigns of said grantee forever; subject, nevertheless, to the above-mentioned and to the following conditions and stipulations:

FIRST. That the premises hereby granted shall be held subject to any vested and accrued water rights for mining, agricultural, manufacturing, or other purposes, and rights to ditches and reservoirs used in connection with such water rights, as may be recognized and acknowledged by the local laws, customs, and decisions of the courts. And there is reserved from the lands hereby granted a right of way thereon for ditches or canals constructed by the authority of the United States.

SECOND. That in the absence of necessary legislation by Congress, the Legislature of ARIZONA may provide rules for working the mining claim or premises hereby granted, involving easements, drainage, and other necessary means to its complete development.

IN TESTIMONY WHEREOF, I, WILLIAM H. TAFT

President of the United States of America, have caused these letters to be made Patent, and the Seal of the General Land Office to be hereunto affixed.

GIVEN under my hand, at the City of Washington, the FIRST

(SEAL)

day of FEBRUARY In the year of our Lord one thousand
nine hundred and TWELVE and of the Independence of the
United States the one hundred and THIRTY-SIXTH

By the President:

By

Wm. H. Taft
H. O. LeRoy Secretary,
H. P. Canyon
Recorder of the General Land Office.

RECORD OF PATENTS: Patent Number

245472

8-2264

RUN TIME: 07:06 AM

DEPARTMENT OF INTERIOR
BUREAU OF LAND MANAGEMENT

RUN DATE: 01/09/2018
Page 1 of 1

Input Parameters for Geographic Report with Land

System Id = CR

Admin State = AZ

Geo State =

Casetype Begins With

Case Disp Txt = AUTHORIZED, CANCELLED, EXPIRED, PENDING, REJECTED, VOID, WITHDRAWN

Mer Twp Rng =

Section =

Mtrs = 14 0090N 0010W 009, 14 0090N 0010W 999, 14 0090N 0020W 019, 14 0090N 0020W 024, 14 0090N 0020W 025, 14 0090N 0020W 036, 14 0090N 0020W 999

Commodity =

Commodity Txt =

Pending Org =

Pend Org Decode =

Total Rows Returned: 3

NO WARRANTY IS MADE BY BLM FOR USE OF THE DATA
FOR PURPOSES NOT INTENDED BY BLM

RUN TIME: 07:06 AM

Adm State: AZ

UNITED STATES DEPARTMENT OF INTERIOR
BUREAU OF LAND MANAGEMENT
GEOGRAPHIC REPORT WITH LAND
Sorted by Serial Number

RUN DATE: 01/09/2018

Page 1 of 1

Serial Number: AZA 024709

Total Case Acres: 2,539.000

<u>Casetype</u>	<u>Case Disp</u>	14	0090N	0020W	<u>Sect</u>	<u>Sur Typ</u>	<u>Sur Num</u>	<u>Suff</u>	<u>Subdivision</u>	<u>Act Pend</u>
272011	AUTHORIZED				024	ALIQ			S2NW,SW;	
					025	ALIQ			N2NW;	

Serial Number: AZA 033817

Total Case Acres: 10.384

<u>Casetype</u>	<u>Case Disp</u>	14	0090N	0020W	<u>Sect</u>	<u>Sur Typ</u>	<u>Sur Num</u>	<u>Suff</u>	<u>Subdivision</u>	<u>Act Pend</u>
281001	AUTHORIZED				025	ALIQ			SE;	

RUN TIME: 12:55 PM

DEPARTMENT OF INTERIOR
BUREAU OF LAND MANAGEMENT

RUN DATE: 01/26/2018
Page 1 of 1

Input Parameters for Geographic Report with Land

System Id = CR

Admin State = AZ

Geo State =

Casetype Begins With

Case Disp Txt =

Mer Twp Rng = 14 0090N 0010W

Section Begins With 019, 999

Mtrs =

Commodity =

Commodity Txt =

Pending Org =

Pend Org Decode =

Total Rows Returned: 2

NO WARRANTY IS MADE BY BLM FOR USE OF THE DATA
FOR PURPOSES NOT INTENDED BY BLM

RUN TIME: 12:55 PM

Adm State: AZ

UNITED STATES DEPARTMENT OF INTERIOR
BUREAU OF LAND MANAGEMENT
GEOGRAPHIC REPORT WITH LAND
Sorted by Serial Number

RUN DATE: 01/26/2018
Page 1 of 1

Serial Number: AZA 025721
Total Case Acres: 1.000

<u>Casetype</u>	<u>Case Disp</u>	14	0090N	0010W	<u>Sect</u>	<u>Sur Typ</u>	<u>Sur Num</u>	<u>Suff</u>	<u>Subdivision</u>	<u>Act Pend</u>
380913	CLOSED				019	FF		1	PART;	

Serial Number: AZA 026894
Total Case Acres: 1.000

<u>Casetype</u>	<u>Case Disp</u>	14	0090N	0010W	<u>Sect</u>	<u>Sur Typ</u>	<u>Sur Num</u>	<u>Suff</u>	<u>Subdivision</u>	<u>Act Pend</u>
380913	CLOSED				019	FF		1	PART;	

YAVAPAI COUNTY

[illegible]

DIST NO 2

MDS 207 NW
208 SW
209 SE

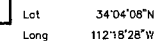

SCALE in chains

WARNING STATEMENT
This plat is the Bureau's Record of Title, and should be used only as a graphic display of the township survey data. Records herein do not reflect tide changes which may have been effected by lateral movements of rivers or other bodies of water. Refer to the cadastral surveys for official survey information.

CURRENT TO	BT	T	9 N
1-6-2005	PV	R	1 W

YAVAPAI COUNTY

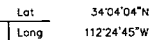
[illegible]

This plot is the Bureau's Record of Title, and should be used only as a graphic display of the township survey data. Records hereon do not reflect title changes which may have been effected by lateral movements of rivers or other bodies of water. Refer to the cadastral surveys for official survey information.

CURRENT TO	BT	
6-11-2003	PV	T 9 N
		R 2 W